

# CATALOG FOOD PRODUCTS



## **Betul Multitrade Private Limited**

Contact -  +491722478178  +491722478178  
Email- [harry@brendamour.eu](mailto:harry@brendamour.eu) Web-[www.combrose.com](http://www.combrose.com)

# Summary

## **Our Products**

**Flour, cereals and sugar**

**Poultry**

**Red Meat**

**Fish & Seafood**

**Starchy Food**

**Legumes**

**Spices**

**Edible oils & derivatives**

**Dairy products**

**Canned Foods**

**Luxury Products**

**Logistic & Packaging**

**Payment Conditions**

**Labels & Certificates**

**Contact**

## Helping you to feed the world



### A full range of products

High quality dry, frozen, canned and fresh.

### An attentive sales team

and tailor-made solutions for long-term collaboration.



### A logistics network on all continents

for on-time delivery anywhere in the world.

**A commitment to respectful practices** of people, their health and their environment.



### The success of your operations

is our main concern, for this our collaborators of Iron you all their know-how to achieve the objectives set according to your requirements.



# Our Products

- **Flours, Cereals and Sugar**
- **Poultry**
- **Red meat**
- **Fish and Seafood**
- **Starches**
- **Legumes**
- **Spices**
- **Edible Oils & Derivatives**
- **Dairy products**
- **Canned Food**
- **Luxury products**

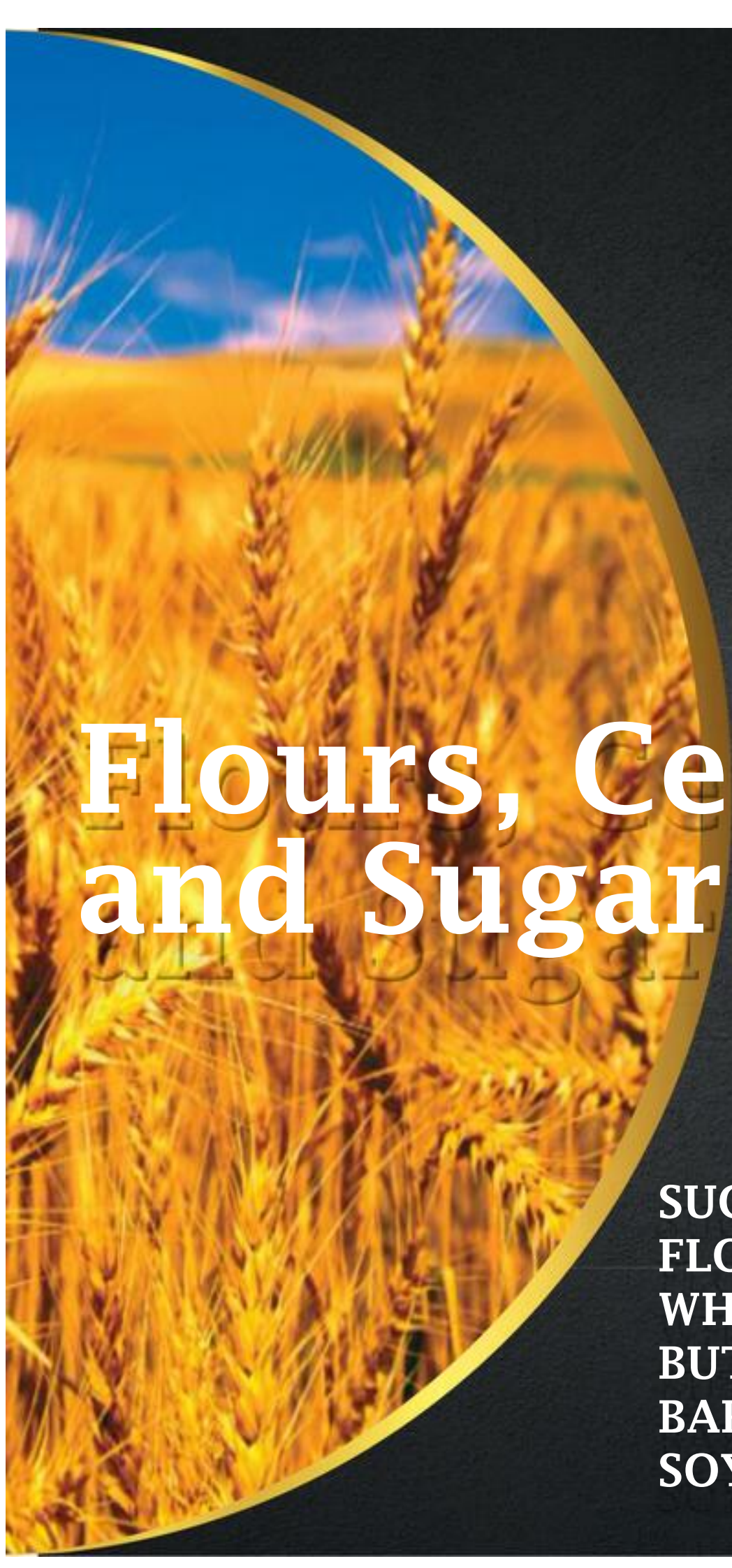

# Flours, Cereals and Sugar

SUGAR  
FLOURS  
WHEAT  
BUT  
BARLEY  
SOY



## Sugar

### Technical Data:

#### Description:

White Refined Sugar

ICUMSA 45

ICUMSA 100

ICUMSA 150

ICUMSA 180/200

VHP (Very High Polarization)

**Availability:** Worldwide

**Origin :** Brazil

**Labels:** IFS Food - USDA - ABPA -  
WHOA - ILAC

### Informations Packaging :

PACKAGING &  
SHIPPING

Individual Packaging 1Kg-3Kg-5Kg + Carton Box  
Sacks 10-20-50Kg  
White Labelling 1Kg-3Kg-5Kg + Sacks 10-20-50Kg  
Euro Palet/ 20ft Container / 40ft Container / Cargo Boat

## Wheat Flour



### Technical Data:

#### Description:

T45  
T45 reinforced  
T55  
T65  
T80  
T110  
T150  
T170

**Availability:** Worldwide

**Origin :** Brazil - USA - Türkiye

**Labels:** IFS Food - USDA - ABPA - WHOA - ILAC  
- Organik Tarim - UE Organic - NOP

### Informations Packaging :

PACKAGING & SHIPPING	Individual Packaging 1Kg-3Kg-5Kg + Carton Box Sacks 10-20-50Kg
	White Labelling 1Kg-3Kg-5Kg + Sacks 10-20-50Kg Euro Palet/ 20ft Container / 40ft Container / Cargo Boat



## Corn Flour

### Technical Data:

**Description:** Widely used in many cultures, it is rich in starch and gives various preparations a slightly yellow color that characterizes it so well.

Yellow Corn Flour

White Corn Flour (White corn kernels)

**Availability:** Worldwide

**Origin :** Brazil - USA - Türkiye

**Labels:** IFS Food - USDA - ABPA -

WHOA - ILAC - Organik Tarım - UE

Organic - NOP

### Informations Packaging :

PACKAGING &  
SHIPPING

Individual Packaging 1Kg-3Kg-5Kg + Carton Box  
Sacks 10-20-50Kg  
White Labelling 1Kg-3Kg-5Kg + Sacks 10-20-50Kg  
Euro Palet/ 20ft Container / 40ft Container / Cargo Boat





## Barley flour

### Technical Data:

**Description:** Barley flour is rich in soluble fiber, protein, vitamins, trace elements and minerals. It is ideal for people suffering from mineral deficiencies and stomach disorders.

**Availability:** Worldwide

**Origin :** Brazil - USA - Türkiye

**Labels:** IFS Food - USDA - ABPA - WHOA - ILAC - Organik Tarım - UE Organic - NOP

### Informations Packaging :

#### PACKAGING & SHIPPING

Individual Packaging 1Kg-3Kg-5Kg + Carton Box  
Sacks 10-20-50Kg  
White Labelling 1Kg-3Kg-5Kg + Sacks 10-20-50Kg  
Euro Palet/ 20ft Container / 40ft Container / Cargo Boat



## Soy flour

### Technical Data:

**Description:** Soy flour naturally contains lecithin, which reduces the amount of butter and eggs in sweet preparations.

**Availability:** Worldwide

**Origin :** Brazil - USA - Türkiye

**Labels:** IFS Food - USDA - ABPA -  
WHOA - ILAC - Organik Tarım - UE  
Organic - NOP

### Informations Packaging :

#### PACKAGING & SHIPPING

Individual Packaging 1Kg-3Kg-5Kg + Carton Box  
Sacks 10-20-50Kg  
White Labelling 1Kg-3Kg-5Kg + Sacks 10-20-50Kg  
Euro Palet/ 20ft Container / 40ft Container / Cargo Boat



## Wheat

### Technical Data:

#### **Description:**

Hard - Soft - Durum

Groupe 1 - 2 - 3 - 4

**Availability:** Worldwide

**Origin :** Brazil - USA - Türkiye

**Labels:** IFS Food - USDA - ABPA -

WHOA - ILAC - Organik Tarım - UE

Organic - NOP

### Informations Packaging :

Sacks 10-20-50Kg

PACKAGING &  
SHIPPING

White Labelling Sacks 10-20-50Kg

Euro Palet/ 20ft Container / 40ft Container / Cargo Boat



## Corn

### Technical Data:

### Description:

Waxy Zea mays

Zea mays everta

Zea mays Indiantata

Zea mays indurata

Zea mays saccharata

**Availability:** Worldwide

**Origin :** Brazil - USA - Türkiye

**Labels:** IFS Food - USDA - ABPA -

WHOA - ILAC - Organik Tarım - UE

Organic - NOP

### Informations Packaging :

Sacks 10-20-50Kg

PACKAGING &  
SHIPPING

White Labelling Sacks 10-20-50Kg

Euro Palet/ 20ft Container / 40ft Container / Cargo Boat



## Soy

### Technical Data:

#### Description:

Yellow

Green

Brown

Black

**Availability:** Worldwide

**Origin :** Argentina - USA - Türkiye

**Labels:** IFS Food - USDA - ABPA -  
WHOA - ILAC - Organik Tarım - UE  
Organic - NOP

### Informations Packaging :

PACKAGING &  
SHIPPING

Sacks 10-20-50Kg  
White Labelling Sacks 10-20-50Kg  
Euro Palet/ 20ft Container / 40ft Container / Cargo Boat



## Barley

### Technical Data:

#### **Description:**

Malting barley

Food barley

General purposes barley

**Availability:** Worldwide

**Origin :** France - Allemagne - USA -  
Türkiye

**Labels:** IFS Food - USDA - ABPA -  
WHOA - ILAC - Organik Tarım - UE  
Organic - NOP

### Informations Packaging :

Sacks 10-20-50Kg

PACKAGING &  
SHIPPING

White Labelling Sacks 10-20-50Kg

Euro Palet/ 20ft Container / 40ft Container / Cargo Boat



# Poultry

CHICKEN  
TURKEY



## Frozen chicken half breast boneless, skinless

### Nutritional data for 100g :

*For information only, non-contractual data*

<b>Caloric value</b> 172 kcal	<b>Vitamin B3</b> 9,9 mg
720 kJ	<b>Vitamin B5</b>
<b>Fat</b>	0,8 mg
9,3 g	<b>Vitamin B6</b>
<b>Saturated Fat</b>	0,5 mg
2,7 g	<b>Vitamin C</b>
<b>Monounsaturated fats</b>	0,0 mg
3,8 g	<b>Vitamin D</b>
<b>Polyunsaturated fats</b>	< 0,1 mg
2,0 g	<b>Vitamin E</b>
<b>Carbohydrates</b>	0,3 mg
0,0 g	<b>Vitamin K</b>
<b>Sugar</b>	0,0 mg
0,0 g	<b>Minerals</b>
<b>Protein</b> 20,9 g	<b>per portion</b>
	<b>Calcium</b>
<b>Alimentary fiber</b>	11,0 mg
0,0 g	<b>Copper</b>
<b>Cholesterol</b>	< 0,1 mg
64,0 mg	<b>Iron</b>
<b>Sodium</b>	0,7 mg
< 0,1 g	<b>Magnesium</b>
<b>Water</b>	25,0 mg
69,5 g	<b>Manganese</b>
<b>Vitamins</b>	< 0,1 mg
<b>per portion</b>	<b>Phosphorus</b>
<b>Vitamin A</b>	174,0 mg
< 0,1 mg	<b>Potassium</b>
<b>Vitamin B1</b>	220,0 mg
< 0,1 mg	<b>Selenium</b>
<b>Vitamin B11</b>	< 0,1 mg
< 0,1 mg	<b>Zinc</b>
<b>Vitamin B12</b>	0,8 mg
< 0,1 mg	
<b>Vitamin B2</b>	
< 0,1 mg	

### Technical Data:

**Description:** Slice of white meat from the chicken breast.

**Availability:** Worldwide **Origin :** Brazil - USA

**Labels:** IFS Food - USDA - ABPA - WHOA - ILAC - Halal - Kosher

### Informations Packaging :

Net weight, kg	Primary package	Packages per carton	Carton weight, kg	Carton dimensions, mm	Shelf life, months	Storage conditions, °C	Freezing type	Cut size, g
0,9	tray	15	10,5	560x380x150	12	-18	BF	90+
0,9	tray	14	11,2	560x380x150	12	-18	BF	140+
2,5	polybag	10	9	560x380x150	12	-18	IPBF	90+
2,5	polybag vacuum	10	10	560x380x110	24	-18	IPBF	140+
2,5	block	10	11	560x380x110	12	-18	BF	140+
5	polybag	10	12	560x380x110	24	-18	IPBF	140+ (70-380 calibrated every 20g)
5	polybag vacuum	10	13	560x380x110	24	-18	IPBF	140+
7,5	block vacuum	10	14	560x380x110	24	-18	BF	140+
7,5	block	10	15	560x380x110	12	-18	BF	180+
14	carton	10	16	560x380x150	12	-18	IPBF	140+
15	carton	8	13,6	560x380x150	24	-18	IPBF	140+





## Whole frozen chicken without giblets

### Technical Data:

**Description:** Whole frozen chicken without giblets

**Availability:** Worldwide

**Origin :** Brazil - USA

**Labels:** IFS Food - USDA - ABPA -  
WHOA - ILAC - Halal - Kosher

### Informations Packaging :

Net weight, kg	Primary package	Packages per carton	Carton weight, kg	Carton dimensions, mm	Shelf life, months	Storage conditions, °C	Freezing type
0.7	polybag	15	10.5	560x380x110	12	-18	IPBF
0.8	polybag	14	11,2	560x380x110	12	-18	IPBF
0.9	polybag	10	9	560x380x110	12	-18	IPBF
1	polybag	10	10	560x380x110	12	-18	IPBF
1,1	polybag	10	11	560x380x110	12	-18	IPBF
1,2	polybag	10	12	560x380x110	12	-18	IPBF
1,3	polybag	10	13	560x380x110	12	-18	IPBF
1,4	polybag	10	14	560x380x110	12	-18	IPBF
1,5	polybag	10	15	560x380x130	12	-18	IPBF
1,6	polybag	10	16	560x380x130	12	-18	IPBF
1,7	polybag	8	13,6	560x380x130	12	-18	IPBF
1,8	polybag	8	14,4	560x380x130	12	-18	IPBF
1,9	polybag	8	15,2	560x380x130	12	-18	IPBF
2	polybag	8	16	560x380x130	12	-18	IPBF
2,1	polybag	8	16,8	560x380x130	12	-18	IPBF
2,2	polybag	7	15,4	560x380x130	12	-18	IPBF

### Nutritional data for 100g :

*For information only, non-contractual data*

<b>Caloric value</b>	<b>Vitamin B3</b>
215 kcal	6,8 mg
900 kJ	<b>Vitamin B5</b>
<b>Fat</b>	0,9 mg
15,1 g	<b>Vitamin B6</b>
<b>Saturated Fat</b>	0,3 mg
4,3 g	<b>Vitamin C</b>
<b>Monounsaturated fats</b>	1,6 mg
6,2 g	<b>Vitamin D</b>
<b>Polyunsaturated fats</b>	< 0,1 mg
3,2 g	<b>Vitamin E</b>
<b>Carbohydrates</b>	0,3 mg
0,0 g	<b>Vitamin K</b>
<b>Sugar</b>	< 0,1 mg
0,0 g	<b>Minerals</b>
<b>Protein</b>	<b>per portion</b>
18,6 g	<b>Calcium</b>
<b>Fibre alimentaire</b>	11,0 mg
0,0 g	<b>Copper</b>
<b>Cholesterol</b>	< 0,1 mg
75,0 mg	<b>Iron</b>
<b>Sodium</b>	0,9 mg
< 0,1 g	<b>Magnesium</b>
<b>Water</b>	20,0 mg
66,0 g	<b>Manganese</b>
<b>Vitamins</b>	< 0,1 mg
<b>per portion</b>	<b>Phosphorus</b>
<b>Vitamin A</b>	147,0 mg
< 0,1 mg	<b>Potassium</b>
<b>Vitamin B1</b>	189,0 mg
< 0,1 mg	<b>Selenium</b>
<b>Vitamin B11</b>	< 0,1 mg
< 0,1 mg	<b>Zinc</b>
<b>Vitamin B12</b>	1,3 mg
< 0,1 mg	
<b>Vitamin B2</b>	
0,1 mg	



## Frozen chicken inner fillet

### Nutritional data for 100g :

*For information only, non-contractual data*

<b>Caloric value</b> 102 kcal	<b>Vitamin B5</b> 0,8 mg
427 kJ	<b>Vitamin B6</b> 0,5 mg
<b>Fat</b> 0,7 g	<b>Vitamin B7</b> < 0,1 mg
<b>Saturated Fat</b> 0,2 g	<b>Vitamin C</b> 0,0 mg
<b>Monounsaturated fats</b> 0,3 g	<b>Vitamin D</b> 0,0 mg
<b>Polyunsaturated fats</b> 0,2 g	<b>Vitamin E</b> 0,3 mg
<b>Carbohydrates</b> 0,0 g	<b>Vitamin K</b> 0,0 mg
<b>Sugar</b> 0,0 g	<b>Minerals</b> per portion
<b>Protein</b> 23,6 g	<b>Calcium</b> 14,0 mg
<b>Sel</b> 0,1 g	<b>Chlore</b> 80,0 mg
<b>Alcool</b> 0,0 g	<b>Copper</b> 0,1 mg
<b>Fibre alimentaire</b> 0,0 g	<b>Fluor</b> < 0,1 mg
<b>Cholesterol</b> 62,0 mg	<b>Iode</b> < 0,1 mg
<b>Sodium</b> < 0,1 g	<b>Iron</b> 1,1 mg
<b>Water</b> 74,5 g	<b>Magnesium</b> 27,0 mg
<b>Vitamins</b> per portion	<b>Manganese</b> < 0,1 mg
<b>Vitamin A</b> < 0,1 mg	<b>Phosphorus</b> 210,0 mg
<b>Vitamin B1</b> < 0,1 mg	<b>Potassium</b> 264,0 mg
<b>Vitamin B11</b> < 0,1 mg	<b>Soufre</b> 200,0 mg
<b>Vitamin B12</b> < 0,1 mg	<b>Zinc</b> 1,0 mg
<b>Vitamin B2</b> < 0,1 mg	
<b>Vitamin B3</b> 15,0 mg	

### Technical Data:

**Description:** thin slice cut lengthwise in the internal tenderloin

**Availability:** Worldwide

**Origin :** Brazil - USA

**Labels:** IFS Food - USDA - ABPA - WHOA - ILAC - Halal - Kosher

### Informations Packaging :

Net weight, kg	Primary package	Packages per carton	Carton weight, kg	Carton dimensions, mm	Shelf life, months	Storage conditions , °C	Freezing type	Cut size, g
2,5	polybag	4	10	560x380x80	12	-18	IQF	40+
7,5	block vacuum	2	15	560x380x110	12	-18	BF	40+ 36-64
2,0	block vacuum	4	8	560x380x150	12	-18	BF	(Calibrated) 44-54
2,0	block	4	8	560x380x150	24	-18	BF	(Calibrated)
14	carton	bulk	14	560x380x150	12	-18	IQF	40+



## Frozen chicken leg quarter

### Nutritional data for 100g :

*For information only, non-contractual data*

<b>Caloric value</b>	<b>Vitamin B3</b>
214 kcal	4,7 mg
896 kJ	<b>Vitamin B5</b>
<b>Fat</b>	1,0 mg
16,0 g	<b>Vitamin B6</b>
<b>Saturated Fat</b>	0,3 mg
4,4 g	<b>Vitamin C</b>
<b>Monounsaturated fats</b>	0,2 mg
6,6 g	<b>Vitamin D</b>
<b>Polyunsaturated fats</b>	< 0,1 mg
3,4 g	<b>Vitamin E</b>
<b>Carbohydrates</b>	0,2 mg
0,2 g	<b>Vitamin K</b>
<b>Sugar</b>	< 0,1 mg
0,0 g	<b>Minerals</b>
<b>Protein</b>	<b>per portion</b>
16,4 g	<b>Calcium</b>
<b>Fibre alimentaire</b>	9,0 mg
0,0 g	<b>Copper</b>
<b>Cholesterol</b>	< 0,1 mg
93,0 mg	<b>Iron</b>
<b>Sodium</b>	0,7 mg
< 0,1 g	<b>Magnesium</b>
<b>Water</b>	19,0 mg
67,3 g	<b>Manganese</b>
<b>Vitamins</b>	< 0,1 mg
<b>per portion</b>	<b>Phosphorus</b>
<b>Vitamin A</b>	155,0 mg
< 0,1 mg	<b>Potassium</b>
<b>Vitamin B1</b>	203,0 mg
< 0,1 mg	<b>Selenium</b>
<b>Vitamin B11</b>	< 0,1 mg
< 0,1 mg	<b>Zinc</b>
<b>Vitamin B12</b>	1,5 mg
< 0,1 mg	
<b>Vitamin B2</b>	
0,1 mg	

### Technical Data:

**Description:** Chicken thigh refers to the upper and lower thigh with muscles and pWater. Meat consists of a large number of small muscles, separated by layers of fat.

**Availability:** Worldwide

**Origin :** Brazil - USA

**Labels:** IFS Food - USDA - ABPA - WHOA - ILAC - Halal - Kosher

### Informations Packaging :

Net weight, kg	Primary package	Packages per carton	Carton weight, kg	Carton dimensions, mm	Shelf life, months	Storage conditions , °C	Freezing type	Cut size, g
10	Carton	Bulk	10	560x380x80	12	-18	BF	Small
10	Carton	Bulk	10	560x380x80	12	-18	BF	Medium
10	Carton	Bulk	10	560x380x80	12	-18	BF	Jumbo
14	Carton	Bulk	14	560x380x150	12	-18	IQF	450+
15	Carton	Bulk	15	560x380x150	12	-18	BF	450+



## Frozen chicken drumstick

### Nutritional data for 100g :

*For information only, non-contractual data*

<b>Caloric value</b>	<b>Vitamin B3</b>
159 kcal	4,8 mg
666 kJ	<b>Vitamin B5</b>
<b>Fat</b>	1,0 mg
9,3 g	<b>Vitamin B6</b>
<b>Saturated Fat</b>	0,3 mg
2,5 g	<b>Vitamin C</b>
<b>Monounsaturated fats</b>	0,0 mg
3,7 g	<b>Vitamin D</b>
<b>Polyunsaturated fats</b>	< 0,1 mg
2,0 g	<b>Vitamin E</b>
<b>Carbohydrates</b>	0,2 mg
0,1 g	<b>Vitamin K</b>
<b>Sugar</b>	< 0,1 mg
0,0 g	<b>Minerals</b>
<b>Protein</b>	<b>per portion</b>
17,6 g	<b>Calcium</b>
<b>Fibre alimentaire</b>	10,0 mg
0,0 g	<b>Copper</b>
<b>Cholesterol</b>	< 0,1 mg
92,0 mg	<b>Iron</b>
<b>Sodium</b>	0,6 mg
0,1 g	<b>Magnesium</b>
<b>Water</b>	20,0 mg
72,5 g	<b>Manganese</b>
<b>Vitamins</b>	< 0,1 mg
<b>per portion</b>	<b>Phosphorus</b>
<b>Vitamin A</b>	166,0 mg
< 0,1 mg	<b>Potassium</b>
<b>Vitamin B1</b>	223,0 mg
< 0,1 mg	<b>Selenium</b>
<b>Vitamin B11</b>	< 0,1 mg
< 0,1 mg	<b>Zinc</b>
<b>Vitamin B12</b>	1,9 mg
< 0,1 mg	
<b>Vitamin B2</b>	
0,2 mg	

### Technical Data:

**Description:** Second Segment of Chicken Thigh

**Availability:** Worldwide

**Origin :** Brazil - USA

**Labels:** IFS Food - USDA - ABPA -  
WHOA - ILAC - Halal - Kosher

### Informations Packaging :

Net weight, kg	Primary package	Packages per carton	Carton weight, kg	Carton dimensions, mm	Shelf life, months	Storage conditions , °C	Freezing type	Cut size, g 60-110 (Calibrated)
0,9	Tray	12	10,8	560x380x150	12	-18	BF	80+
0,9	Tray	12	10,8	560x380x150	12	-18	BF	80+
2,5	Polybag	6	15,0	560x380x150	12	-18	IQF	80+
14	Carton	Bulk	14	560x380x150	12	-18	BF	80+



## Frozen chicken thigh

### Nutritional data for 100g :

*For information only, non-contractual data*

<b>Caloric value</b>	<b>Vitamin B3</b>
219 kcal	4,6 mg
917 kJ	<b>Vitamin B5</b>
<b>Fat</b>	1,0 mg
16,6 g	<b>Vitamin B6</b>
<b>Saturated Fat</b>	0,3 mg
4,5 g	<b>Vitamin C</b>
<b>Monounsaturated fats</b>	0,0 mg
6,9 g	<b>Vitamin D</b>
<b>Polyunsaturated fats</b>	< 0,1 mg
3,4 g	<b>Vitamin E</b>
<b>Carbohydrates</b>	0,2 mg
0,3 g	<b>Vitamin K</b>
<b>Sugar</b>	< 0,1 mg
0,0 g	<b>Minerals</b>
<b>Protein</b>	<b>per portion</b>
16,2 g	<b>Calcium</b>
<b>Fibre alimentaire</b>	8,0 mg
0,0 g	<b>Copper</b>
<b>Cholesterol</b>	< 0,1 mg
98,0 mg	<b>Iron</b>
<b>Sodium</b>	0,7 mg
< 0,1 g	<b>Magnesium</b>
<b>Water</b>	19,0 mg
66,6 g	<b>Manganese</b>
<b>Vitamins</b>	< 0,1 mg
<b>per portion</b>	<b>Phosphorus</b>
<b>Vitamin A</b>	158,0 mg
< 0,1 mg	<b>Potassium</b>
<b>Vitamin B1</b>	205,0 mg
< 0,1 mg	<b>Selenium</b>
<b>Vitamin B11</b>	< 0,1 mg
< 0,1 mg	<b>Zinc</b>
<b>Vitamin B12</b>	1,3 mg
< 0,1 mg	
<b>Vitamin B2</b>	
0,1 mg	

### Technical Data:

**Description:** Upper part of the thigh. Slightly fattier than the breast, this cut of chicken is creamy, juicy and, thanks to the fat, extremely tasty.

**Availability:** Worldwide

**Origin :** Brazil - USA

**Labels:** IFS Food - USDA - ABPA -  
WHOA - ILAC - Halal - Kosher

### Informations Packaging :

Net weight, kg	Primary package	Packages per carton	Carton weight, kg	Carton dimensions, mm	Shelf life, months	Storage conditions , °C	Freezing type	Cut size, g
0,9	Tray	12	10,8	560x380x150	12	-18	BF	100+
2,5	Polybag	6	15,0	560x380x150	12	-18	IQF	100+
14	Carton	Bulk	14,0	560x380x150	12	-18	IQF	100+



## Frozen boneless chicken (shawarma)

### Nutritional data for 100g :

*For information only, non-contractual data*

Caloric value	Vitamin B3
319 kcal	4,8 mg
1.336 kJ	Vitamin B5
Fat	0,8 mg
28,7 g	Vitamin B6
Saturated Fat	0,2 mg
8,3 g	Vitamin C
Monounsaturated fats	1,6 mg
12,3 g	Vitamin D
Polyunsaturated fats	0,0 mg
6,1 g	Vitamin E
Carbohydrates	0,4 mg
0,0 g	Vitamin K
Sugar	< 0,1 mg
0,0 g	Minerals
Protein	per portion
14,1 g	Calcium
Fibre alimentaire	13,0 mg
0,0 g	Copper
Cholesterol	< 0,1 mg
79,0 mg	Iron
Sodium	0,9 mg
< 0,1 g	Magnesium
Water	15,0 mg
58,1 g	Manganese
Vitamins	< 0,1 mg
per portion	Phosphorus
Vitamin A	113,0 mg
< 0,1 mg	Potassium
Vitamin B1	144,0 mg
< 0,1 mg	Selenium
Vitamin B11	< 0,1 mg
< 0,1 mg	Zinc
Vitamin B12	1,3 mg
< 0,1 mg	
Vitamin B2	
0,1 mg	

### Technical Data:

**Description:** Part of whole poultry separated from the breast. It includes the neck, thoracic vertebrae, pelvic bones, tail and may include part of the vertebral ribs

**Availability:** Worldwide

**Origin :** Brazil - USA

**Labels:** IFS Food - USDA - ABPA - WHOA - ILAC - Halal - Kosher

### Informations Packaging :

Net weight, kg	Primary package Vacuum	Packages per carton	Carton weight, kg	Carton dimensions, mm	Shelf life, months	Storage conditions , °C	Freezing type	Cut size, g
2,5	block	4	10,0	560x380x80	12	-18	BF	1000+



## Frozen chicken 2-joint wing (prime&mid)

### Nutritional data for 100g :

*For information only, non-contractual data*

<b>Caloric value</b>	<b>Vitamin B3</b>
222 kcal	5,9 mg
929 kJ	<b>Vitamin B5</b>
<b>Fat</b>	0,8 mg
16,0 g	<b>Vitamin B6</b>
<b>Saturated Fat</b>	0,3 mg
4,5 g	<b>Vitamin C</b>
<b>Monounsaturated fats</b>	0,7 mg
6,3 g	<b>Vitamin D</b>
<b>Polyunsaturated fats</b>	< 0,1 mg
3,4 g	<b>Vitamin E</b>
<b>Carbohydrates</b>	0,3 mg
0,0 g	<b>Vitamin K</b>
<b>Sugar</b>	0,0 mg
0,0 g	<b>Minerals</b>
<b>Protein</b>	<b>per portion</b>
18,3 g	<b>Calcium</b>
<b>Fibre alimentaire</b>	12,0 mg
0,0 g	<b>Copper</b>
<b>Cholesterol</b>	< 0,1 mg
77,0 mg	<b>Iron</b>
<b>Sodium</b>	0,9 mg
< 0,1 g	<b>Magnesium</b>
<b>Water</b>	18,0 mg
66,2 g	<b>Manganese</b>
<b>Vitamins</b>	< 0,1 mg
<b>per portion</b>	<b>Phosphorus</b>
<b>Vitamin A</b>	132,0 mg
< 0,1 mg	<b>Potassium</b>
<b>Vitamin B1</b>	156,0 mg
< 0,1 mg	<b>Selenium</b>
<b>Vitamin B11</b>	< 0,1 mg
< 0,1 mg	<b>Zinc</b>
<b>Vitamin B12</b>	1,3 mg
< 0,1 mg	
<b>Vitamin B2</b>	
< 0,1 mg	

### Technical Data:

**Description:** The chicken wing includes the mini-drumstick and the fin or sleeve. Less "meaty", but very fine.

**Availability:** Worldwide

**Origin :** Brazil - USA

**Labels:** IFS Food - USDA - ABPA -  
WHOA - ILAC - Halal - Kosher

### Informations Packaging :

Net weight, kg	Primary package	Packages per carton	Carton weight, kg	Carton dimensions, mm	Shelf life, months	Storage conditions , °C	Freezing type	Cut size, g
0,9	Tray	12	10,8	560x380x150	12	-18	BF	70+
2,5	Polybag	6	15	560x380x150	12	-18	IQF	70+
14,0	Carton	bulk	14	560x380x150	12	-18	IQF	70+



## Frozen chicken mid-joint wing

### Nutritional data for 100g :

*For information only, non-contractual data*

<b>Caloric value</b>	<b>Vitamin B3</b>
222 kcal	5,9 mg
929 kJ	<b>Vitamin B5</b>
<b>Fat</b>	0,8 mg
16,0 g	<b>Vitamin B6</b>
<b>Saturated Fat</b>	0,3 mg
4,5 g	<b>Vitamin C</b>
<b>Monounsaturated fats</b>	0,7 mg
6,3 g	<b>Vitamin D</b>
<b>Polyunsaturated fats</b>	< 0,1 mg
3,4 g	<b>Vitamin E</b>
<b>Carbohydrates</b>	0,3 mg
0,0 g	<b>Vitamin K</b>
<b>Sugar</b>	0,0 mg
0,0 g	<b>Minerals</b>
<b>Protein</b>	<b>per portion</b>
18,3 g	<b>Calcium</b>
<b>Fibre alimentaire</b>	12,0 mg
0,0 g	<b>Copper</b>
<b>Cholesterol</b>	< 0,1 mg
77,0 mg	<b>Iron</b>
<b>Sodium</b>	0,9 mg
< 0,1 g	<b>Magnesium</b>
<b>Water</b>	18,0 mg
66,2 g	<b>Manganese</b>
<b>Vitamins</b>	< 0,1 mg
<b>per portion</b>	<b>Phosphorus</b>
<b>Vitamin A</b>	132,0 mg
< 0,1 mg	<b>Potassium</b>
<b>Vitamin B1</b>	156,0 mg
< 0,1 mg	<b>Selenium</b>
<b>Vitamin B11</b>	< 0,1 mg
< 0,1 mg	<b>Zinc</b>
<b>Vitamin B12</b>	1,3 mg
< 0,1 mg	
<b>Vitamin B2</b>	
< 0,1 mg	

### Technical Data:

**Description:** first segment of the wing. Very fine flesh.

**Availability:** Worldwide **Origin :** Brazil - USA

**Labels:** IFS Food - USDA - ABPA - WHOA - ILAC - Halal - Kosher

### Informations Packaging :

Net weight, kg	Primary package	Packages per carton	Carton weight, kg	Carton dimensions, mm	Shelf life, months	Storage conditions , °C	Freezing type	Cut size, g
2,5	Polybag	6	15	560x380x150	12	-18	IQF	25-45
7,5	Vacuum block	2	15	560x380x110	12	-18	BF	15-25
7,5	Vacuum block	2	15	560x380x110	12	-18	BF	25-45
14	Carton	Bulk	14	560x380x150	12	-18	IQF	25-45





## Frozen chicken wing-drumette

### Nutritional data for 100g :

*For information only, non-contractual data*

<b>Caloric value</b>	<b>Vitamin B3</b>
222 kcal	5,9 mg
929 kJ	<b>Vitamin B5</b>
<b>Fat</b>	0,8 mg
16,0 g	<b>Vitamin B6</b>
<b>Saturated Fat</b>	0,3 mg
4,5 g	<b>Vitamin C</b>
<b>Monounsaturated fats</b>	0,7 mg
6,3 g	<b>Vitamin D</b>
<b>Polyunsaturated fats</b>	< 0,1 mg
3,4 g	<b>Vitamin E</b>
<b>Carbohydrates</b>	0,3 mg
0,0 g	<b>Vitamin K</b>
<b>Sugar</b>	0,0 mg
0,0 g	<b>Minerals</b>
<b>Protein</b>	<b>per portion</b>
18,3 g	<b>Calcium</b>
<b>Fibre alimentaire</b>	12,0 mg
0,0 g	<b>Copper</b>
<b>Cholesterol</b>	< 0,1 mg
77,0 mg	<b>Iron</b>
<b>Sodium</b>	0,9 mg
< 0,1 g	<b>Magnesium</b>
<b>Water</b>	18,0 mg
66,2 g	<b>Manganese</b>
<b>Vitamins</b>	< 0,1 mg
<b>per portion</b>	<b>Phosphorus</b>
<b>Vitamin A</b>	132,0 mg
< 0,1 mg	<b>Potassium</b>
<b>Vitamin B1</b>	156,0 mg
< 0,1 mg	<b>Selenium</b>
<b>Vitamin B11</b>	< 0,1 mg
< 0,1 mg	<b>Zinc</b>
<b>Vitamin B12</b>	1,3 mg
< 0,1 mg	
<b>Vitamin B2</b>	
< 0,1 mg	

### Technical Data:

**Description:** Second segment of the wing. Very fine flesh.

**Availability:** Worldwide

**Origin :** Brazil - USA

**Labels:** IFS Food - USDA - ABPA -  
WHOA - ILAC - Halal - Kosher

### Informations Packaging :

Net weight, kg	Primary package	Packages per carton	Carton weight, kg	Carton dimensions, mm	Shelf life, months	Storage conditions , °C	Freezing type	Cut size, g
14	Carton	Bulk	14	560x380x150	12	-18	IQF	35-55



## Frozen chicken feet

### Technical Data:

**Description:** Chicken feet are traditionally cooked cuts in Asia, Central America and Africa.

**Availability:** Worldwide **Origin :** Brazil - USA

**Labels:** IFS Food - USDA - ABPA - WHOA - ILAC - Halal - Kosher

### Informations Packaging :

Net weight, kg	Primary package Vacuum	Packages per carton	Carton weight, kg	Carton dimensions, mm	Shelf life, months	Storage conditions , °C	Freezing type	Cut size, g
7,5	Block	2	15	560x380x130	12	-18	BF	24-34
15	Carton	Bulk	14	560x380x150	12	-18	BF	22-32

### Nutritional data for 100g :

*For information only, non-contractual data*

<b>Caloric value</b>	<b>Vitamin B3</b>
215 kcal	0,4 mg
900 kJ	<b>Vitamin B5</b>
<b>Fat</b>	0,0 mg
14,6 g	<b>Vitamin B6</b>
<b>Saturated Fat</b>	< 0,1 mg
3,9 g	<b>Vitamin C</b>
<b>Monounsaturated fats</b>	0,0 mg
5,5 g	<b>Vitamin D</b>
<b>Polyunsaturated fats</b>	< 0,1 mg
3,0 g	<b>Vitamin E</b>
<b>Carbohydrates</b>	0,3 mg
0,2 g	<b>Vitamin K</b>
<b>Sugar</b>	< 0,1 mg
0,0 g	<b>Minerals</b>
<b>Protein</b>	<b>per portion</b>
19,4 g	<b>Calcium</b>
<b>Fibre alimentaire</b>	88,0 mg
0,0 g	<b>Copper</b>
<b>Cholesterol</b>	0,1 mg
84,0 mg	<b>Iron</b>
<b>Sodium</b>	0,9 mg
< 0,1 g	<b>Magnesium</b>
<b>Water</b>	5,0 mg
65,8 g	<b>Manganese</b>
<b>Vitamins</b>	0,0 mg
<b>per portion</b>	<b>Phosphorus</b>
<b>Vitamin A</b>	83,0 mg
< 0,1 mg	<b>Potassium</b>
<b>Vitamin B1</b>	31,0 mg
< 0,1 mg	<b>Selenium</b>
<b>Vitamin B11</b>	< 0,1 mg
< 0,1 mg	<b>Zinc</b>
<b>Vitamin B12</b>	0,7 mg
< 0,1 mg	
<b>Vitamin B2</b>	
0,2 mg	



## Frozen chicken upper back

### Nutritional data for 100g :

*For information only, non-contractual data*

<b>Caloric value</b>	<b>Vitamin B3</b>
319 kcal	4,8 mg
1.336 kJ	<b>Vitamin B5</b>
<b>Fat</b>	0,8 mg
28,7 g	<b>Vitamin B6</b>
<b>Saturated Fat</b>	0,2 mg
8,3 g	<b>Vitamin C</b>
<b>Monounsaturated fats</b>	1,6 mg
12,3 g	<b>Vitamin D</b>
<b>Polyunsaturated fats</b>	0,0 mg
6,1 g	<b>Vitamin E</b>
<b>Carbohydrates</b>	0,4 mg
0,0 g	<b>Vitamin K</b>
Sugar	< 0,1 mg
0,0 g	<b>Minerals</b>
<b>Protein</b>	<b>per portion</b>
14,1 g	<b>Calcium</b>
<b>Fibre alimentaire</b>	13,0 mg
0,0 g	<b>Copper</b>
<b>Cholesterol</b>	< 0,1 mg
79,0 mg	<b>Iron</b>
<b>Sodium</b>	0,9 mg
< 0,1 g	<b>Magnesium</b>
<b>Water</b>	15,0 mg
58,1 g	<b>Manganese</b>
<b>Vitamins</b>	< 0,1 mg
<b>per portion</b>	<b>Phosphorus</b>
<b>Vitamin A</b>	113,0 mg
< 0,1 mg	<b>Potassium</b>
<b>Vitamin B1</b>	144,0 mg
< 0,1 mg	<b>Selenium</b>
<b>Vitamin B11</b>	< 0,1 mg
< 0,1 mg	<b>Zinc</b>
<b>Vitamin B12</b>	1,3 mg
< 0,1 mg	
<b>Vitamin B2</b>	
0,1 mg	

### Technical Data:

**Description:** Rear part of the chicken back (with the rump) containing a lot of fat.

**Availability:** Worldwide

**Origin :** Brazil - USA

**Labels:** IFS Food - USDA - ABPA - WHOA - ILAC - Halal - Kosher

### Informations Packaging :

Net weight, kg	Primary package	Packages per carton	Carton weight, kg	Carton dimensions, mm	Shelf life, months	Storage conditions , °C	Freezing type	Cut size, g
10,0	Carton	Bulk	10,0	560x380x110	18	-18	BF	90+



## Frozen chicken lower back

### Nutritional data for 100g :

*For information only, non-contractual data*

<b>Caloric value</b>	<b>Vitamin B3</b>
319 kcal	4,8 mg
1.336 kJ	<b>Vitamin B5</b>
<b>Fat</b>	0,8 mg
28,7 g	<b>Vitamin B6</b>
<b>Saturated Fat</b>	0,2 mg
8,3 g	<b>Vitamin C</b>
<b>Monounsaturated fats</b>	1,6 mg
12,3 g	<b>Vitamin D</b>
<b>Polyunsaturated fats</b>	0,0 mg
6,1 g	<b>Vitamin E</b>
<b>Carbohydrates</b>	0,4 mg
0,0 g	<b>Vitamin K</b>
<b>Sugar</b>	< 0,1 mg
0,0 g	<b>Minerals</b>
<b>Protein</b>	<b>per portion</b>
14,1 g	<b>Calcium</b>
<b>Fibre alimentaire</b>	13,0 mg
0,0 g	<b>Copper</b>
<b>Cholesterol</b>	< 0,1 mg
79,0 mg	<b>Iron</b>
<b>Sodium</b>	0,9 mg
< 0,1 g	<b>Magnesium</b>
<b>Water</b>	15,0 mg
58,1 g	<b>Manganese</b>
<b>Vitamins</b>	< 0,1 mg
<b>per portion</b>	<b>Phosphorus</b>
<b>Vitamin A</b>	113,0 mg
< 0,1 mg	<b>Potassium</b>
<b>Vitamin B1</b>	144,0 mg
< 0,1 mg	<b>Selenium</b>
<b>Vitamin B11</b>	< 0,1 mg
< 0,1 mg	<b>Zinc</b>
<b>Vitamin B12</b>	1,3 mg
< 0,1 mg	
<b>Vitamin B2</b>	
0,1 mg	

### Technical Data:

**Description:** Front part of the back having a meat-to-bone ratio similar to a chicken leg

**Availability:** Worldwide

**Origin :** Brazil - USA

**Labels:** IFS Food - USDA - ABPA - WHOA - ILAC - Halal - Kosher

### Informations Packaging :

Net weight, kg	Primary package	Packages per carton	Carton weight, kg	Carton dimensions, mm	Shelf life, months	Storage conditions , °C	Freezing type	Cut size, g
10,0	Carton	Bulk	10,0	560x380x80	12	-18	BF	115+



## Frozen chicken gizzard

### Nutritional data for 100g :

*For information only, non-contractual data*

<b>Caloric value</b>	<b>Vitamin B3</b>
154 kcal	3,1 mg
645 kJ	<b>Vitamin B5</b>
<b>Fat</b>	0,5 mg
2,7 g	<b>Vitamin B6</b>
<b>Saturated Fat</b>	< 0,1 mg
0,7 g	<b>Vitamin C</b>
<b>Monounsaturated fats</b>	0,0 mg
0,5 g	<b>Vitamin D</b>
<b>Polyunsaturated fats</b>	0,0 mg
0,4 g	<b>Vitamin E</b>
<b>Carbohydrates</b>	0,2 mg
0,0 g	<b>Vitamin K</b>
<b>Sugar</b>	0,0 mg
0,0 g	<b>Minerals</b>
<b>Protein</b>	<b>per portion</b>
30,4 g	<b>Calcium</b>
<b>Fibre alimentaire</b>	17,0 mg
0,0 g	<b>Copper</b>
<b>Cholesterol</b>	0,2 mg
370,0 mg	<b>Iron</b>
<b>Sodium</b>	3,2 mg
< 0,1 g	<b>Magnesium</b>
<b>Water</b>	3,0 mg
67,9 g	<b>Manganese</b>
<b>Vitamins</b>	< 0,1 mg
<b>per portion</b>	<b>Phosphorus</b>
<b>Vitamin A</b>	189,0 mg
0,0 mg	<b>Potassium</b>
<b>Vitamin B1</b>	179,0 mg
< 0,1 mg	<b>Selenium</b>
<b>Vitamin B11</b>	< 0,1 mg
< 0,1 mg	<b>Zinc</b>
<b>Vitamin B12</b>	4,4 mg
< 0,1 mg	
<b>Vitamin B2</b>	
0,2 mg	

### Technical Data:

**Description:** the gizzard is a muscular part of the chicken stomach

**Availability:** Worldwide

**Origin :** Brazil - USA

**Labels:** IFS Food - USDA - ABPA - WHOA - ILAC - Halal - Kosher

### Informations Packaging :

Net weight, kg	Primary package	Packages per carton	Carton weight, kg	Carton dimensions, mm	Shelf life, months	Storage conditions , °C	Freezing type	Cut size, g
10,0	Carton	Bulk	10,0	560x380x80	12	-18	BF	115+



## frozen chicken neck

### Nutritional data for 100g :

*For information only, non-contractual data*

<b>Caloric value</b>	<b>Vitamin B3</b>
297 kcal	3,6 mg
1.243 kJ	<b>Vitamin B5</b>
<b>Fat</b>	0,9 mg
26,2 g	<b>Vitamin B6</b>
<b>Saturated Fat</b>	0,2 mg
7,3 g	<b>Vitamin C</b>
<b>Monounsaturated fats</b>	0,0 mg
10,6 g	<b>Vitamin D</b>
<b>Polyunsaturated fats</b>	0,0 mg
5,7 g	<b>Vitamin E</b>
<b>Carbohydrates</b>	0,3 mg
0,0 g	<b>Vitamin K</b>
<b>Sugar</b>	0,0 mg
0,0 g	<b>Minerals</b>
<b>Protein</b>	per portion
14,1 g	<b>Calcium</b>
<b>Fibre alimentaire</b>	18,0 mg
0,0 g	<b>Copper</b>
<b>Cholesterol</b>	< 0,1 mg
99,0 mg	<b>Iron</b>
<b>Sodium</b>	1,9 mg
< 0,1 g	<b>Magnesium</b>
<b>Water</b>	13,0 mg
60,0 g	<b>Manganese</b>
<b>Vitamins</b>	< 0,1 mg
<b>per portion</b>	<b>Phosphorus</b>
<b>Vitamin A</b>	112,0 mg
< 0,1 mg	<b>Potassium</b>
<b>Vitamin B1</b>	137,0 mg
< 0,1 mg	<b>Selenium</b>
<b>Vitamin B11</b>	< 0,1 mg
< 0,1 mg	<b>Zinc</b>
<b>Vitamin B12</b>	1,9 mg
< 0,1 mg	
<b>Vitamin B2</b>	
0,2 mg	

### Technical Data:

**Description:** Very tasty and tender part and also very economical

**Availability:** Worldwide

**Origin :** Brazil - USA

**Labels:** IFS Food - USDA - ABPA -  
WHOA - ILAC - Halal - Kosher

### Informations Packaging :

Net weight, kg	Primary package	Packages per carton	Carton weight, kg	Carton dimensions, mm	Shelf life, months	Storage conditions , °C	Freezing type	Cut size, g
10,0	Carton	Bulk	10,0	560x380x80	8	-18	BF	-



## Frozen chicken mechanically deboned meat (MDM)

### Nutritional data for 100g :

*For information only, non-contractual data*

<b>Caloric value</b>	<b>Vitamin B3</b>
215 kcal	6,8 mg
900 kJ	<b>Vitamin B5</b>
<b>Fat</b>	0,9 mg
15,1 g	<b>Vitamin B6</b>
<b>Saturated Fat</b>	0,3 mg
4,3 g	<b>Vitamin C</b>
<b>Monounsaturated fats</b>	1,6 mg
6,2 g	<b>Vitamin D</b>
<b>Polyunsaturated fats</b>	< 0,1 mg
3,2 g	<b>Vitamin E</b>
<b>Carbohydrates</b>	0,3 mg
0,0 g	<b>Vitamin K</b>
<b>Sugar</b>	< 0,1 mg
0,0 g	<b>Minerals</b>
<b>Protein</b>	<b>per portion</b>
18,6 g	<b>Calcium</b>
<b>Fibre alimentaire</b>	11,0 mg
0,0 g	<b>Copper</b>
<b>Cholesterol</b>	< 0,1 mg
75,0 mg	<b>Iron</b>
<b>Sodium</b>	0,9 mg
< 0,1 g	<b>Magnesium</b>
<b>Water</b>	20,0 mg
66,0 g	<b>Manganese</b>
<b>Vitamins</b>	< 0,1 mg
<b>per portion</b>	<b>Phosphorus</b>
<b>Vitamin A</b>	147,0 mg
< 0,1 mg	<b>Potassium</b>
<b>Vitamin B1</b>	189,0 mg
< 0,1 mg	<b>Selenium</b>
<b>Vitamin B11</b>	< 0,1 mg
< 0,1 mg	<b>Zinc</b>
<b>Vitamin B12</b>	1,3 mg
< 0,1 mg	
<b>Vitamin B2</b>	
0,1 mg	

### Technical Data:

**Description:** Ground chicken made with white meat, which contains a lot of protein and little fat.

**Availability:** Worldwide

**Origin :** Brazil - USA

**Labels:** IFS Food - USDA - ABPA - WHOA - ILAC - Halal - Kosher

### Informations Packaging :

Net weight, kg	Primary package	Packages		Carton dimensions, mm	Shelf life, months	Storage conditions , °C	Freezing type	Cut size, g
		per carton	Carton weight, kg					
15,0	Carton	Bulk	15,0	560x380x80	12	-18	BQF	-
10,0	Polyblock	Bulk	10,0	600x400x75	12	-18	BQF	



## Frozen chicken skin

### Nutritional data for 100g :

*For information only, non-contractual data*

Caloric value	Vitamin B3
349 kcal	4,0 mg
1.461 kJ	Vitamin B5
Fat	0,7 mg
32,4 g	Vitamin B6
Saturated Fat	< 0,1 mg
9,1 g	Vitamin C
Monounsaturated fats	0,0 mg
13,5 g	Vitamin D
Polyunsaturated fats	< 0,1 mg
6,8 g	Vitamin E
Carbohydrates	0,0 mg
0,0 g	Vitamin K
Sugar	< 0,1 mg
0,0 g	Minerals
Protein	per portion
13,3 g	Calcium
Fibre alimentaire	11,0 mg
0,0 g	Copper
Cholesterol	< 0,1 mg
109,0 mg	Iron
Sodium	1,1 mg
< 0,1 g	Magnesium
Water	13,0 mg
54,2 g	Manganese
Vitamins	< 0,1 mg
per portion	Phosphorus
Vitamin A	100,0 mg
< 0,1 mg	Potassium
Vitamin B1	103,0 mg
< 0,1 mg	Selenium
Vitamin B11	< 0,1 mg
< 0,1 mg	Zinc
Vitamin B12	0,9 mg
< 0,1 mg	
Vitamin B2	
< 0,1 mg	

### Technical Data:

**Description:** Chicken skin, very fatty and very tasty.

**Availability:** Worldwide **Origin**  
: Brazil - USA

**Labels:** IFS Food - USDA - ABPA -  
WHOA - ILAC - Halal - Kosher

### Informations Packaging :

Net weight, kg	Primary package	Packages per carton	Carton weight, kg	Carton dimensions, mm	Shelf life, months	Storage conditions , °C	Freezing type	Cut size, g
10,0	Polyblock	Bulk	10,0	600x400x75	8	-18	BQF	-





## Frozen Chicken Nuggets

### Nutritional data for 100g :

*For information only, non-contractual data*

Caloric value	Vitamin B3
296 kcal	4,5 mg
1.239 kJ	Vitamin B5
Fat	1,0 mg
19,8 g	Vitamin B6
Saturated Fat	0,2 mg
4,0 g	Vitamin C
Monounsaturated fats	0,0 mg
8,9 g	Vitamin D
Polyunsaturated fats	< 0,1 mg
4,4 g	Vitamin E
Carbohydrates	1,3 mg
14,1 g	Vitamin K
Sugar	< 0,1 mg
0,0 g	Minerals
Protein	per portion
15,3 g	Calcium
Fibre alimentaire	31,0 mg
2,1 g	Copper
Cholesterol	0,1 mg
43,0 mg	Iron
Sodium	1,2 mg
0,6 g	Magnesium
Water	26,0 mg
48,6 g	Manganese
Vitamins	0,3 mg
per portion	Phosphorus
Vitamin A	198,0 mg
0,0 mg	Potassium
Vitamin B1	265,0 mg
0,1 mg	Selenium
Vitamin B11	< 0,1 mg
< 0,1 mg	Zinc
Vitamin B12	1,2 mg
< 0,1 mg	
Vitamin B2	
< 0,1 mg	

### Technical Data:

**Description:** Finely chopped chicken flesh and skin paste, rolled in breadcrumbs before cooking.

**Availability:** Worldwide

**Origin :** Brazil - USA

**Labels:** IFS Food - USDA - ABPA - WHOA - ILAC - Halal - Kosher

### Informations Packaging :

Net weight, kg	Primary package	Calibration (per pcs)	Meat type	Packages per carton	Carton weight, kg	Carton dimensions mm	Shelf life months	Storage conditions °C	Freezing type
0,3	Carton box	25	Formed fillet	12	3,6	389x189x220	18	-18	IQF
1,0	Polybag	25	Formed fillet	10	10,0	560x380x130	18	-18	IQF
1,0	Horeca bag	25	Formed fillet	6	6,0	389x189x220	18	-18	IQF
3,0	Horeca bag	25	Formed fillet	2	6,0	389x189x220	18	-18	IQF



## Frozen Chicken Fillet Breaded

### Nutritional data for 100g :

*For information only, non-contractual data*

<b>Caloric value</b>	<b>Vitamin B3</b>
268 kcal	8,1 mg
1.122 kJ	<b>Vitamin B5</b>
<b>Fat</b>	1,3 mg
16,6 g	<b>Vitamin B6</b>
<b>Saturated Fat</b>	0,3 mg
3,5 g	<b>Vitamin C</b>
<b>Monounsaturated fats</b>	0,0 mg
5,4 g	<b>Vitamin D</b>
<b>Polyunsaturated fats</b>	0,0 mg
6,3 g	<b>Vitamin E</b>
<b>Carbohydrates</b>	0,0 mg
8,5 g	<b>Vitamin K</b>
<b>Sugar</b>	0,0 mg
0,0 g	<b>Minerals</b>
<b>Protein</b>	<b>per portion</b>
21,2 g	<b>Calcium</b>
<b>Fibre alimentaire</b>	27,0 mg
0,0 g	<b>Copper</b>
<b>Cholesterol</b>	0,4 mg
76,0 mg	<b>Iron</b>
<b>Sodium</b>	0,6 mg
0,6 g	<b>Magnesium</b>
<b>Water</b>	24,0 mg
51,4 g	<b>Manganese</b>
<b>Vitamins</b>	0,1 mg
<b>per portion</b>	<b>Phosphorus</b>
<b>Vitamin A</b>	215,0 mg
< 0,1 mg	<b>Potassium</b>
<b>Vitamin B1</b>	258,0 mg
< 0,1 mg	<b>Selenium</b>
<b>Vitamin B11</b>	< 0,1 mg
0,0 mg	<b>Zinc</b>
<b>Vitamin B12</b>	0,8 mg
< 0,1 mg	
<b>Vitamin B2</b>	
0,1 mg	

### Technical Data:

**Description:** Cuts of chicken fillets, rolled in breadcrumbs before cooking

**Availability:** Worldwide

**Origin :** Brazil - USA

**Labels:** IFS Food - USDA - ABPA -  
WHOA - ILAC - Halal - Kosher

### Informations Packaging :

Net weight, kg	Primary package	Calibration (per pcs)	Meat type	Packages per carton	Carton weight, kg	Carton dimensions mm	Shelf life months	Storage conditions °C	Freezing type
0,42	Carton box	45	Formed fillet	12	5,0	389x189x220	18	-18	IQF
1,0	Polybag	45	Formed fillet	10	10,0	560x380x130	18	-18	IQF



## Frozen Chicken Burger

### Nutritional data for 100g :

*For information only, non-contractual data*

<b>Caloric value</b>	<b>Vitamin B3</b>
287 kcal	4,8 mg
1.202 kJ	<b>Vitamin B5</b>
<b>Fat</b>	1,1 mg
19,6 g	<b>Vitamin B6</b>
<b>Saturated Fat</b>	0,2 mg
3,7 g	<b>Vitamin C</b>
<b>Monounsaturated fats</b>	0,0 mg
8,3 g	<b>Vitamin D</b>
<b>Polyunsaturated fats</b>	0,0 mg
4,8 g	<b>Vitamin E</b>
<b>Carbohydrates</b>	1,3 mg
12,8 g	<b>Vitamin K</b>
<b>Sugar</b>	< 0,1 mg
0,0 g	<b>Minerals</b>
<b>Protein</b>	<b>per portion</b>
14,8 g	<b>Calcium</b>
<b>Fibre alimentaire</b>	19,0 mg
0,3 g	<b>Copper</b>
<b>Cholesterol</b>	< 0,1 mg
43,0 mg	<b>Iron</b>
<b>Sodium</b>	0,9 mg
0,5 g	<b>Magnesium</b>
<b>Water</b>	24,0 mg
50,8 g	<b>Manganese</b>
<b>Vitamins</b>	0,3 mg
<b>per portion</b>	<b>Phosphorus</b>
<b>Vitamin A</b>	208,0 mg
0,0 mg	<b>Potassium</b>
<b>Vitamin B1</b>	261,0 mg
< 0,1 mg	<b>Selenium</b>
<b>Vitamin B11</b>	< 0,1 mg
< 0,1 mg	<b>Zinc</b>
<b>Vitamin B12</b>	1,1 mg
< 0,1 mg	
<b>Vitamin B2</b>	
< 0,1 mg	

### Technical Data:

**Description:** Steaks of finely chopped chicken flesh and skin

**Availability:** Worldwide

**Origin :** Brazil - USA

**Labels:** IFS Food - USDA - ABPA -

WHOA - ILAC - Halal - Kosher

### Informations Packaging :

Net weight, kg	Primary package	Calibration (per pcs)	Meat type	Packages per carton	Carton weight, kg	Carton dimensions mm	Shelf life months	Storage conditions °C	Freezing type
0,75	Polybag	50	Formed fillet	6	10	360x232x176	18	-18	IQF
1,0	Horeca bag	56	Formed fillet	10	10,0	452x312x192	18	-18	IQF



## Frozen chicken Franks

### Nutritional data for 100g :

*For information only, non-contractual data*

<b>Caloric value</b>	<b>Vitamin B3</b>
216 kcal	1,8 mg
904 kJ	<b>Vitamin B5</b>
<b>Fat</b>	0,4 mg
14,3 g	<b>Vitamin B6</b>
<b>Saturated Fat</b>	0,2 mg
4,8 g	<b>Vitamin C</b>
<b>Monounsaturated fats</b>	0,0 mg
7,2 g	<b>Vitamin D</b>
<b>Polyunsaturated fats</b>	0,0 mg
0,8 g	<b>Vitamin E</b>
<b>Carbohydrates</b>	0,0 mg
8,1 g	<b>Vitamin K</b>
<b>Sugar</b>	0,0 mg
1,9 g	<b>Minerals</b>
<b>Protein</b>	<b>per portion</b>
13,6 g	<b>Calcium</b>
<b>Fibre alimentaire</b>	100,0 mg
0,0 g	<b>Copper</b>
<b>Cholesterol</b>	< 0,1 mg
120,0 mg	<b>Iron</b>
<b>Sodium</b>	4,8 mg
1,0 g	<b>Magnesium</b>
<b>Water</b>	14,0 mg
60,5 g	<b>Manganese</b>
<b>Vitamins</b>	< 0,1 mg
<b>per portion</b>	<b>Phosphorus</b>
<b>Vitamin A</b>	132,0 mg
0,0 mg	<b>Potassium</b>
<b>Vitamin B1</b>	246,0 mg
< 0,1 mg	<b>Selenium</b>
<b>Vitamin B11</b>	< 0,1 mg
< 0,1 mg	<b>Zinc</b>
<b>Vitamin B12</b>	2,7 mg
< 0,1 mg	
<b>Vitamin B2</b>	
0,2 mg	

### Technical Data:

**Description:** Finely chopped chicken meat and skin sausages

**Availability:** Worldwide

**Origin :** Brazil - USA

**Labels:** IFS Food - USDA - ABPA -

WHOA - ILAC - Halal - Kosher

### Informations Packaging :

Net weight, kg	Primary package	Calibration (per pcs)	Meat type	Packages per carton	Carton weight, kg	Carton dimensions mm	Shelf life months	Storage conditions °C	Freezing type
0,34	Polybag	34	Formed fillet	24	8,2	250x320x150	12	-18	IQF



## Frozen Chicken Meatballs

### Nutritional data for 100g :

*For information only, non-contractual data*

Caloric value	Vitamin B3
274 kcal	8,6 mg
1.147 kJ	Vitamin B5
Fat	1,3 mg
15,4 g	Vitamin B6
Saturated Fat	0,5 mg
2,9 g	Vitamin C
Monounsaturated fats	0,0 mg
4,3 g	Vitamin D
Polyunsaturated fats	0,0 mg
6,9 g	Vitamin E
Carbohydrates	0,9 mg
13,7 g	Vitamin K
Sugar	< 0,1 mg
0,0 g	Minerals
Protein	per portion
20,3 g	Calcium
Fibre alimentaire	25,0 mg
1,4 g	Copper
Cholesterol	< 0,1 mg
51,0 mg	Iron
Sodium	0,7 mg
0,9 g	Magnesium
Water	33,0 mg
47,9 g	Manganese
Vitamins	0,3 mg
per portion	Phosphorus
Vitamin A	298,0 mg
0,0 mg	Potassium
Vitamin B1	333,0 mg
< 0,1 mg	Selenium
Vitamin B11	< 0,1 mg
0,0 mg	Zinc
Vitamin B12	0,7 mg
< 0,1 mg	
Vitamin B2	
< 0,1 mg	

### Technical Data:

**Description:** Meatballs and chicken skin finely chopped and coated in breadcrumbs before cooking.

**Availability:** Worldwide

**Origin :** Brazil - USA

**Labels:** IFS Food - USDA - ABPA - WHOA - ILAC - Halal - Kosher

### Informations Packaging :

Net weight, kg	Primary package	Calibration (per pcs)	Meat type	Packages per carton	Carton weight, kg	Carton dimensions mm	Shelf life months	Storage conditions °C	Freezing type
0,35	Carton Box	55-65	Formed fillet	12	4,2	560x380x130	18	-18	IQF



## Crispy Chicken Wings Frozen

### Nutritional data for 100g :

*For information only, non-contractual data*

<b>Caloric value</b>	<b>Vitamin B3</b>
337 kcal	5,5 mg
1.411 kJ	<b>Vitamin B5</b>
<b>Fat</b>	1,0 mg
23,0 g	<b>Vitamin B6</b>
<b>Saturated Fat</b>	0,3 mg
4,8 g	<b>Vitamin C</b>
<b>Monounsaturated fats</b>	0,0 mg
7,4 g	<b>Vitamin D</b>
<b>Polyunsaturated fats</b>	0,0 mg
8,6 g	<b>Vitamin E</b>
<b>Carbohydrates</b>	0,0 mg
11,7 g	<b>Vitamin K</b>
Sugar	0,0 mg
0,0 g	<b>Minerals</b>
<b>Protein</b>	<b>per portion</b>
20,8 g	<b>Calcium</b>
<b>Fibre alimentaire</b>	35,0 mg
0,0 g	<b>Copper</b>
<b>Cholesterol</b>	0,5 mg
107,0 mg	<b>Iron</b>
<b>Sodium</b>	0,8 mg
0,8 g	<b>Magnesium</b>
<b>Water</b>	22,0 mg
41,9 g	<b>Manganese</b>
<b>Vitamins</b>	0,2 mg
<b>per portion</b>	<b>Phosphorus</b>
<b>Vitamin A</b>	192,0 mg
< 0,1 mg	<b>Potassium</b>
<b>Vitamin B1</b>	223,0 mg
< 0,1 mg	<b>Selenium</b>
<b>Vitamin B11</b>	< 0,1 mg
0,0 mg	<b>Zinc</b>
<b>Vitamin B12</b>	1,2 mg
< 0,1 mg	
<b>Vitamin B2</b>	
0,1 mg	

### Technical Data:

**Description:** Chicken wings coated in crispy breadcrumbs before cooking.

**Availability:** Worldwide

**Origin :** Brazil - USA

**Labels:** IFS Food - USDA - ABPA - WHOA - ILAC - Halal - Kosher

### Informations Packaging :

Net weight, kg	Primary package	Calibration (per pcs)	Meat type	Packages per carton	Carton weight, kg	Carton dimensions mm	Shelf life months	Storage conditions °C	Freezing type
1,0	Polybag	55-65	Wings drumette	10	10,0	560x380x130	18	-18	IQF
1,0	Horeca bag	55-65	Wings drumette	6	6,0	389x189x220	18	-18	IQF



# Frozen Luxury Chicken Burger Breaded

## Nutritional data for 100g :

*For information only, non-contractual data*

<b>Caloric value</b>	<b>Vitamin B3</b>
286 kcal	4,7 mg
1.197 kJ	<b>Vitamin B5</b>
<b>Fat</b>	0,4 mg
14,7 g	<b>Vitamin B6</b>
<b>Saturated Fat</b>	0,2 mg
2,7 g	<b>Vitamin C</b>
<b>Monounsaturated fats</b>	0,2 mg
3,7 g	<b>Vitamin D</b>
<b>Polyunsaturated fats</b>	0,0 mg
7,2 g	<b>Vitamin E</b>
<b>Carbohydrates</b>	0,0 mg
26,2 g	<b>Vitamin K</b>
<b>Sugar</b>	< 0,1 mg
3,0 g	<b>Minerals</b>
<b>Protein</b>	<b>per portion</b>
12,1 g	<b>Calcium</b>
<b>Fibre alimentaire</b>	46,0 mg
2,4 g	<b>Copper</b>
<b>Cholesterol</b>	< 0,1 mg
31,0 mg	<b>Iron</b>
<b>Sodium</b>	1,8 mg
0,6 g	<b>Magnesium</b>
<b>Water</b>	23,0 mg
44,7 g	<b>Manganese</b>
<b>Vitamins</b>	0,4 mg
<b>per portion</b>	<b>Phosphorus</b>
<b>Vitamin A</b>	128,0 mg
0,0 mg	<b>Potassium</b>
<b>Vitamin B1</b>	196,0 mg
0,3 mg	<b>Selenium</b>
<b>Vitamin B11</b>	< 0,1 mg
< 0,1 mg	<b>Zinc</b>
<b>Vitamin B12</b>	0,6 mg
0,0 mg	
<b>Vitamin B2</b>	
0,2 mg	

### Technical Data:

**Description:** Superior quality chicken steaks, coated in breadcrumbs before cooking.

**Availability:** Worldwide

**Origin :** Brazil - USA

**Labels:** IFS Food - USDA - ABPA - WHOA - ILAC - Halal - Kosher

### Informations Packaging :

Net weight, kg	Primary package	Calibration (per pcs)	Meat type	Packages per carton	Carton weight, kg	Carton dimensions mm	Shelf life months	Storage conditions °C	Freezing type
1,0	Polybag	100	Formed Fillet	10	10,0	560x380x130	18	-18	IQF
1,0	Horeca bag	100	Formed Fillet	2	6,0	389x189x220	18	-18	IQF



## Frozen chicken burger breaded

### Nutritional data for 100g :

*For information only, non-contractual data*

<b>Caloric value</b>	<b>Vitamin B3</b>
250 kcal	4,7 mg
1.047 kJ	<b>Vitamin B5</b>
<b>Fat</b>	0,9 mg
11,8 g	<b>Vitamin B6</b>
<b>Saturated Fat</b>	0,0 mg
3,3 g	<b>Vitamin C</b>
<b>Monounsaturated fats</b>	3,8 mg
4,2 g	<b>Vitamin D</b>
<b>Polyunsaturated fats</b>	0,0 mg
3,6 g	<b>Vitamin E</b>
<b>Carbohydrates</b>	0,0 mg
22,6 g	<b>Vitamin K</b>
<b>Sugar</b>	0,0 mg
5,0 g	<b>Minerals</b>
<b>Protein</b>	<b>per portion</b>
15,4 g	<b>Calcium</b>
<b>Fibre alimentaire</b>	92,0 mg
1,2 g	<b>Copper</b>
<b>Cholesterol</b>	0,0 mg
38,0 mg	<b>Iron</b>
<b>Sodium</b>	1,3 mg
0,5 g	<b>Magnesium</b>
<b>Water</b>	0,0 mg
48,0 g	<b>Manganese</b>
<b>Vitamins</b>	0,0 mg
<b>per portion</b>	<b>Phosphorus</b>
<b>Vitamin A</b>	0,0 mg
0,0 mg	<b>Potassium</b>
<b>Vitamin B1</b>	0,0 mg
0,2 mg	<b>Selenium</b>
<b>Vitamin B11</b>	0,0 mg
0,0 mg	<b>Zinc</b>
<b>Vitamin B12</b>	0,0 mg
0,0 mg	<b>Vitamin B2</b>
<b>Vitamin B2</b>	0,2 mg

### Technical Data:

**Description:** Chicken steaks coated in breadcrumbs before cooking

**Availability:** Worldwide

**Origin :** Brazil - USA

**Labels:** IFS Food - USDA - ABPA -

WHOA - ILAC - Halal - Kosher

### Informations Packaging :

Net weight, kg	Primary package	Calibration (per pcs)	Meat type	Packages per carton	Carton weight, kg	Carton dimensions mm	Shelf life months	Storage conditions °C	Freezing type
1,0	Polybag	100	Formed Fillet	10	10,0	560x380x130	18	-18	IQF
1,0	Horeca bag	100	Formed Fillet	6	6,0	389x189x220	18	-18	IQF





## Frozen Turkey Blanquette

### Nutritional data for 100g :

*For information only, non-contractual data*

<b>Caloric value</b>	<b>Vitamin B3</b>
250 kcal	4,7 mg
1.047 kJ	<b>Vitamin B5</b>
<b>Fat</b>	0,9 mg
11,8 g	<b>Vitamin B6</b>
<b>Saturated Fat</b>	0,0 mg
3,3 g	<b>Vitamin C</b>
<b>Monounsaturated fats</b>	3,8 mg
4,2 g	<b>Vitamin D</b>
<b>Polyunsaturated fats</b>	0,0 mg
3,6 g	<b>Vitamin E</b>
<b>Carbohydrates</b>	0,0 mg
22,6 g	<b>Vitamin K</b>
<b>Sugar</b>	0,0 mg
5,0 g	<b>Minerals</b>
<b>Protein</b>	<b>per portion</b>
15,4 g	<b>Calcium</b>
<b>Fibre alimentaire</b>	92,0 mg
1,2 g	<b>Copper</b>
<b>Cholesterol</b>	0,0 mg
38,0 mg	<b>Iron</b>
<b>Sodium</b>	1,3 mg
0,5 g	<b>Magnesium</b>
<b>Water</b>	0,0 mg
48,0 g	<b>Manganese</b>
<b>Vitamins</b>	0,0 mg
<b>per portion</b>	<b>Phosphorus</b>
<b>Vitamin A</b>	0,0 mg
0,0 mg	<b>Potassium</b>
<b>Vitamin B1</b>	0,0 mg
0,2 mg	<b>Selenium</b>
<b>Vitamin B11</b>	0,0 mg
0,0 mg	<b>Zinc</b>
<b>Vitamin B12</b>	0,0 mg
0,0 mg	
<b>Vitamin B2</b>	
0,2 mg	

### Technical Data:

**Description:** Noble part of the thigh.

**Availability:** Worldwide

**Origin :** Brazil - USA

**Labels:** IFS Food - USDA - ABPA -  
WHOA - ILAC - Halal - Kosher

### Informations Packaging :

**PACKAGING &  
SHIPPING**

Polybag + Carton 10-20Kg  
White Labelling 10-20KG  
Euro Palet/ 20ft Container / 40ft Container/ Cargo Boat



## Frozen Turkey Fillets

### Nutritional data for 100g :

*For information only, non-contractual data*

<b>Caloric value</b>	<b>Vitamin B3</b>
250 kcal	4,7 mg
1.047 kJ	<b>Vitamin B5</b>
<b>Fat</b>	0,9 mg
11,8 g	<b>Vitamin B6</b>
<b>Saturated Fat</b>	0,0 mg
3,3 g	<b>Vitamin C</b>
<b>Monounsaturated fats</b>	3,8 mg
4,2 g	<b>Vitamin D</b>
<b>Polyunsaturated fats</b>	0,0 mg
3,6 g	<b>Vitamin E</b>
<b>Carbohydrates</b>	0,0 mg
22,6 g	<b>Vitamin K</b>
<b>Sugar</b>	0,0 mg
5,0 g	<b>Minerals</b>
<b>Protein</b>	<b>per portion</b>
15,4 g	<b>Calcium</b>
<b>Fibre alimentaire</b>	92,0 mg
1,2 g	<b>Copper</b>
<b>Cholesterol</b>	0,0 mg
38,0 mg	<b>Iron</b>
<b>Sodium</b>	1,3 mg
0,5 g	<b>Magnesium</b>
<b>Water</b>	0,0 mg
48,0 g	<b>Manganese</b>
<b>Vitamins</b>	0,0 mg
<b>per portion</b>	<b>Phosphorus</b>
<b>Vitamin A</b>	0,0 mg
0,0 mg	<b>Potassium</b>
<b>Vitamin B1</b>	0,0 mg
0,2 mg	<b>Selenium</b>
<b>Vitamin B11</b>	0,0 mg
0,0 mg	<b>Zinc</b>
<b>Vitamin B12</b>	0,0 mg
0,0 mg	
<b>Vitamin B2</b>	
0,2 mg	

### Technical Data:

**Description:** Slice of white meat from the breast of the turkey.

**Availability:** Worldwide **Origin :** Brazil - USA

**Labels:** IFS Food - USDA - ABPA - WHOA - ILAC - Halal - Kosher

### Informations Packaging :

#### PACKAGING & SHIPPING

Polybag + Carton 10-20Kg  
White Labelling 10-20KG  
Euro Palet/ 20ft Container / 40ft Container/ Cargo Boat



## Frozen Turkey Roasts

### Nutritional data for 100g :

*For information only, non-contractual data*

<b>Caloric value</b>	<b>Vitamin B3</b>
250 kcal	4,7 mg
1.047 kJ	<b>Vitamin B5</b>
<b>Fat</b>	0,9 mg
11,8 g	<b>Vitamin B6</b>
<b>Saturated Fat</b>	0,0 mg
3,3 g	<b>Vitamin C</b>
<b>Monounsaturated fats</b>	3,8 mg
4,2 g	<b>Vitamin D</b>
<b>Polyunsaturated fats</b>	0,0 mg
3,6 g	<b>Vitamin E</b>
<b>Carbohydrates</b>	0,0 mg
22,6 g	<b>Vitamin K</b>
<b>Sugar</b>	0,0 mg
5,0 g	<b>Minerals</b>
<b>Protein</b>	<b>per portion</b>
15,4 g	<b>Calcium</b>
<b>Fibre alimentaire</b>	92,0 mg
1,2 g	<b>Copper</b>
<b>Cholesterol</b>	0,0 mg
38,0 mg	<b>Iron</b>
<b>Sodium</b>	1,3 mg
0,5 g	<b>Magnesium</b>
<b>Water</b>	0,0 mg
48,0 g	<b>Manganese</b>
<b>Vitamins</b>	0,0 mg
<b>per portion</b>	<b>Phosphorus</b>
<b>Vitamin A</b>	0,0 mg
0,0 mg	<b>Potassium</b>
<b>Vitamin B1</b>	0,0 mg
0,2 mg	<b>Selenium</b>
<b>Vitamin B11</b>	0,0 mg
0,0 mg	<b>Zinc</b>
<b>Vitamin B12</b>	0,0 mg
0,0 mg	
<b>Vitamin B2</b>	
0,2 mg	

### Technical Data:

**Description:** light meat, ideal for cooking in the oven.

**Availability:** Worldwide **Origin :** Brazil - USA

**Labels:** IFS Food - USDA - ABPA - WHOA - ILAC - Halal - Kosher

### Informations Packaging :

**PACKAGING & SHIPPING**

Polybag + Carton 10-20Kg  
White Labelling 10-20KG  
Euro Palet/ 20ft Container / 40ft Container/ Cargo Boat



## Frozen Turkey Drumsticks

### Nutritional data for 100g :

*For information only, non-contractual data*

<b>Caloric value</b>	<b>Vitamin B3</b>
250 kcal	4,7 mg
1.047 kJ	<b>Vitamin B5</b>
<b>Fat</b>	0,9 mg
11,8 g	<b>Vitamin B6</b>
<b>Saturated Fat</b>	0,0 mg
3,3 g	<b>Vitamin C</b>
<b>Monounsaturated fats</b>	3,8 mg
4,2 g	<b>Vitamin D</b>
<b>Polyunsaturated fats</b>	0,0 mg
3,6 g	<b>Vitamin E</b>
<b>Carbohydrates</b>	0,0 mg
22,6 g	<b>Vitamin K</b>
<b>Sugar</b>	0,0 mg
5,0 g	<b>Minerals</b>
<b>Protein</b>	<b>per portion</b>
15,4 g	<b>Calcium</b>
<b>Fibre alimentaire</b>	92,0 mg
1,2 g	<b>Copper</b>
<b>Cholesterol</b>	0,0 mg
38,0 mg	<b>Iron</b>
<b>Sodium</b>	1,3 mg
0,5 g	<b>Magnesium</b>
<b>Water</b>	0,0 mg
48,0 g	<b>Manganese</b>
<b>Vitamins</b>	0,0 mg
<b>per portion</b>	<b>Phosphorus</b>
<b>Vitamin A</b>	0,0 mg
0,0 mg	<b>Potassium</b>
<b>Vitamin B1</b>	0,0 mg
0,2 mg	<b>Selenium</b>
<b>Vitamin B11</b>	0,0 mg
0,0 mg	<b>Zinc</b>
<b>Vitamin B12</b>	0,0 mg
0,0 mg	
<b>Vitamin B2</b>	
0,2 mg	

### Technical Data:

**Description:** Second segment of Turkey thigh.

**Availability:** Worldwide

**Origin :** Brazil - USA

**Labels:** IFS Food - USDA - ABPA -  
WHOA - ILAC - Halal - Kosher

### Informations Packaging :

#### PACKAGING & SHIPPING

Polybag + Carton 10-20Kg  
White Labelling 10-20KG  
Euro Palet/ 20ft Container / 40ft Container/ Cargo Boat



## Frozen Turkey Cutlets

### Nutritional data for 100g :

*For information only, non-contractual data*

<b>Caloric value</b>	<b>Vitamin B3</b>
250 kcal	4,7 mg
1.047 kJ	<b>Vitamin B5</b>
<b>Fat</b>	0,9 mg
11,8 g	<b>Vitamin B6</b>
<b>Saturated Fat</b>	0,0 mg
3,3 g	<b>Vitamin C</b>
<b>Monounsaturated fats</b>	3,8 mg
4,2 g	<b>Vitamin D</b>
<b>Polyunsaturated fats</b>	0,0 mg
3,6 g	<b>Vitamin E</b>
<b>Carbohydrates</b>	0,0 mg
22,6 g	<b>Vitamin K</b>
<b>Sugar</b>	0,0 mg
5,0 g	<b>Minerals</b>
<b>Protein</b>	<b>per portion</b>
15,4 g	<b>Calcium</b>
<b>Fibre alimentaire</b>	92,0 mg
1,2 g	<b>Copper</b>
<b>Cholesterol</b>	0,0 mg
38,0 mg	<b>Iron</b>
<b>Sodium</b>	1,3 mg
0,5 g	<b>Magnesium</b>
<b>Water</b>	0,0 mg
48,0 g	<b>Manganese</b>
<b>Vitamins</b>	0,0 mg
<b>per portion</b>	<b>Phosphorus</b>
<b>Vitamin A</b>	0,0 mg
0,0 mg	<b>Potassium</b>
<b>Vitamin B1</b>	0,0 mg
0,2 mg	<b>Selenium</b>
<b>Vitamin B11</b>	0,0 mg
0,0 mg	<b>Zinc</b>
<b>Vitamin B12</b>	0,0 mg
0,0 mg	
<b>Vitamin B2</b>	
0,2 mg	

### Technical Data:

**Description:** piece cut from the tenderloin, has a fine and subtle taste.

**Availability:** Worldwide

**Origin :** Brazil - USA

**Labels:** IFS Food - USDA - ABPA -  
WHOA - ILAC - Halal - Kosher

### Informations Packaging :

#### PACKAGING & SHIPPING

Polybag + Carton 10-20Kg  
White Labelling 10-20KG  
Euro Palet/ 20ft Container / 40ft Container/ Cargo Boat



## Frozen Turkey Thighs (Osso Buco)

### Nutritional data for 100g :

*For information only, non-contractual data*

<b>Caloric value</b>	<b>Vitamin B3</b>
250 kcal	4,7 mg
1.047 kJ	<b>Vitamin B5</b>
<b>Fat</b>	0,9 mg
11,8 g	<b>Vitamin B6</b>
<b>Saturated Fat</b>	0,0 mg
3,3 g	<b>Vitamin C</b>
<b>Monounsaturated fats</b>	3,8 mg
4,2 g	<b>Vitamin D</b>
<b>Polyunsaturated fats</b>	0,0 mg
3,6 g	<b>Vitamin E</b>
<b>Carbohydrates</b>	0,0 mg
22,6 g	<b>Vitamin K</b>
<b>Sugar</b>	0,0 mg
5,0 g	<b>Minerals</b>
<b>Protein</b>	<b>per portion</b>
15,4 g	<b>Calcium</b>
<b>Fibre alimentaire</b>	92,0 mg
1,2 g	<b>Copper</b>
<b>Cholesterol</b>	0,0 mg
38,0 mg	<b>Iron</b>
<b>Sodium</b>	1,3 mg
0,5 g	<b>Magnesium</b>
<b>Water</b>	0,0 mg
48,0 g	<b>Manganese</b>
<b>Vitamins</b>	0,0 mg
<b>per portion</b>	<b>Phosphorus</b>
<b>Vitamin A</b>	0,0 mg
0,0 mg	<b>Potassium</b>
<b>Vitamin B1</b>	0,0 mg
0,2 mg	<b>Selenium</b>
<b>Vitamin B11</b>	0,0 mg
0,0 mg	<b>Zinc</b>
<b>Vitamin B12</b>	0,0 mg
0,0 mg	
<b>Vitamin B2</b>	
0,2 mg	

### Technical Data:

**Description:** Parts of the thigh cut into thick slices.

**Availability:** Worldwide

**Origin :** Brazil - USA

**Labels:** IFS Food - USDA - ABPA -  
WHOA - ILAC - Halal - Kosher

### Informations Packaging :

**PACKAGING &  
SHIPPING**

Polybag + Carton 10-20Kg  
White Labelling 10-20KG  
Euro Palet/ 20ft Container / 40ft Container/ Cargo Boat



## Frozen Turkey Skewers

### Nutritional data for 100g :

*For information only, non-contractual data*

Caloric value	Vitamin B3
250 kcal	4,7 mg
1.047 kJ	Vitamin B5
Fat	0,9 mg
11,8 g	Vitamin B6
Saturated Fat	0,0 mg
3,3 g	Vitamin C
Monounsaturated fats	3,8 mg
4,2 g	Vitamin D
Polyunsaturated fats	0,0 mg
3,6 g	Vitamin E
Carbohydrates	0,0 mg
22,6 g	Vitamin K
Sugar	0,0 mg
5,0 g	Minerals
Protein	per portion
15,4 g	Calcium
Fibre alimentaire	92,0 mg
1,2 g	Copper
Cholesterol	0,0 mg
38,0 mg	Iron
Sodium	1,3 mg
0,5 g	Magnesium
Water	0,0 mg
48,0 g	Manganese
Vitamins	0,0 mg
per portion	Phosphorus
Vitamin A	0,0 mg
0,0 mg	Potassium
Vitamin B1	0,0 mg
0,2 mg	Selenium
Vitamin B11	0,0 mg
0,0 mg	Zinc
Vitamin B12	0,0 mg
0,0 mg	
Vitamin B2	
0,2 mg	

### Technical Data:

**Description:** Pieces of turkey on skewers for grilling.

**Availability:** Worldwide **Origin :** Brazil - USA - Autriche **Labels:** IFS Food - USDA - ABPA - WHOA - ILAC - Halal - Kosher

### Informations Packaging :

#### PACKAGING & SHIPPING

Polybag + Carton 10-20Kg  
White Labelling 10-20KG  
Euro Palet/ 20ft Container / 40ft Container/ Cargo Boat



# Red Meat

**BEEF**  
**LAMB**





## Beef Chuck Boneless Neck On Frozen

### Nutritional data for 100g :

*For information only, non-contractual data*

#### Technical Data:

**Description:** Alternative to prime rib, fatty piece.

**Availability:** Worldwide

**Origin :** Brazil - USA - Argentina

**Labels:** IFS Food - USDA - OIA - ABPA - WHOA - ILAC - Halal - Kosher

#### Informations Packaging :

**PACKAGING & SHIPPING**

Polybag + Carton 10-20Kg / Carcass  
White Labelling 10-20KG  
Euro Palet/ 20ft Container / 40ft Container/ Cargo Boat

<b>Caloric value</b>	<b>Vitamin B3</b>
223 kcal	4,4 mg
934 kJ	<b>Vitamin B5</b>
<b>Fat</b>	0,6 mg
16,4 g	<b>Vitamin B6</b>
<b>Saturated Fat</b>	0,4 mg
7,0 g	<b>Vitamin C</b>
<b>Monounsaturated fats</b>	0,0 mg
7,7 g	<b>Vitamin D</b>
<b>Polyunsaturated fats</b>	< 0,1 mg
1,2 g	<b>Vitamin E</b>
<b>Carbohydrates</b>	0,1 mg
0,0 g	<b>Vitamin K</b>
<b>Sugar</b>	< 0,1 mg
0,0 g	<b>Minerals</b>
<b>Protein</b>	<b>per portion</b>
18,9 g	<b>Calcium</b>
<b>Fibre alimentaire</b>	14,0 mg
0,0 g	<b>Copper</b>
<b>Cholesterol</b>	< 0,1 mg
68,0 mg	<b>Iron</b>
<b>Sodium</b>	2,1 mg
< 0,1 g	<b>Magnesium</b>
<b>Water</b>	19,0 mg
64,5 g	<b>Manganese</b>
<b>Vitamins</b>	< 0,1 mg
<b>per portion</b>	<b>Phosphorus</b>
<b>Vitamin A</b>	179,0 mg
< 0,1 mg	<b>Potassium</b>
<b>Vitamin B1</b>	329,0 mg
< 0,1 mg	<b>Selenium</b>
<b>Vitamin B11</b>	< 0,1 mg
< 0,1 mg	<b>Zinc</b>
<b>Vitamin B12</b>	7,3 mg
< 0,1 mg	
<b>Vitamin B2</b>	
0,1 mg	



## Beef Chuck Boneless Frozen

### Nutritional data for 100g :

*For information only, non-contractual data*

<b>Caloric value</b>	<b>Vitamin B3</b>
223 kcal	4,4 mg
934 kJ	<b>Vitamin B5</b>
<b>Fat</b>	0,6 mg
16,4 g	<b>Vitamin B6</b>
<b>Saturated Fat</b>	0,4 mg
7,0 g	<b>Vitamin C</b>
<b>Monounsaturated fats</b>	0,0 mg
7,7 g	<b>Vitamin D</b>
<b>Polyunsaturated fats</b>	< 0,1 mg
1,2 g	<b>Vitamin E</b>
<b>Carbohydrates</b>	0,1 mg
0,0 g	<b>Vitamin K</b>
<b>Sugar</b>	< 0,1 mg
0,0 g	<b>Minerals</b>
<b>Protein</b>	<b>per portion</b>
18,9 g	<b>Calcium</b>
<b>Fibre alimentaire</b>	14,0 mg
0,0 g	<b>Copper</b>
<b>Cholesterol</b>	< 0,1 mg
68,0 mg	<b>Iron</b>
<b>Sodium</b>	2,1 mg
< 0,1 g	<b>Magnesium</b>
<b>Water</b>	19,0 mg
64,5 g	<b>Manganese</b>
<b>Vitamins</b>	< 0,1 mg
<b>per portion</b>	<b>Phosphorus</b>
<b>Vitamin A</b>	179,0 mg
< 0,1 mg	<b>Potassium</b>
<b>Vitamin B1</b>	329,0 mg
< 0,1 mg	<b>Selenium</b>
<b>Vitamin B11</b>	< 0,1 mg
< 0,1 mg	<b>Zinc</b>
<b>Vitamin B12</b>	7,3 mg
< 0,1 mg	
<b>Vitamin B2</b>	
0,1 mg	

### Technical Data:

**Description:** Alternative to prime rib, fatty piece.

**Availability:** Worldwide

**Origin :** Brazil - USA - Argentina

**Labels:** IFS Food - USDA - OIA - ABPA - WHOA - ILAC - Halal - Kosher

### Informations Packaging :

#### PACKAGING & SHIPPING

Polybag + Carton 10-20Kg / Carcass  
White Labelling 10-20KG  
Euro Palet/ 20ft Container / 40ft Container/ Cargo Boat



## Beef Neck Boneless Frozen

### Nutritional data for 100g :

*For information only, non-contractual data*

<b>Caloric value</b>	<b>Vitamin B3</b>
251 kcal	3,5 mg
1.051 kJ	<b>Vitamin B5</b>
<b>Fat</b>	0,3 mg
19,1 g	<b>Vitamin B6</b>
<b>Saturated Fat</b>	0,4 mg
7,5 g	<b>Vitamin C</b>
<b>Monounsaturated fats</b>	0,0 mg
8,5 g	<b>Vitamin D</b>
<b>Polyunsaturated fats</b>	0,0 mg
0,7 g	<b>Vitamin E</b>
<b>Carbohydrates</b>	0,0 mg
0,0 g	<b>Vitamin K</b>
<b>Sugar</b>	0,0 mg
0,0 g	<b>Minerals</b>
<b>Protein</b>	<b>per portion</b>
18,4 g	<b>Calcium</b>
<b>Fibre alimentaire</b>	6,0 mg
0,0 g	<b>Copper</b>
<b>Cholesterol</b>	< 0,1 mg
68,0 mg	<b>Iron</b>
<b>Sodium</b>	1,7 mg
< 0,1 g	<b>Magnesium</b>
<b>Water</b>	19,0 mg
61,1 g	<b>Manganese</b>
<b>Vitamins</b>	< 0,1 mg
<b>per portion</b>	<b>Phosphorus</b>
<b>Vitamin A</b>	177,0 mg
0,0 mg	<b>Potassium</b>
<b>Vitamin B1</b>	282,0 mg
< 0,1 mg	<b>Selenium</b>
<b>Vitamin B11</b>	< 0,1 mg
< 0,1 mg	<b>Zinc</b>
<b>Vitamin B12</b>	3,7 mg
< 0,1 mg	
<b>Vitamin B2</b>	
0,1 mg	

### Technical Data:

**Description:** Muscle of the animal's neck, the collar is part of the so-called "front" pieces.

**Availability:** Worldwide

**Origin :** Brazil - USA - Argentina

**Labels:** IFS Food - USDA - OIA - ABPA - WHOA - ILAC - Halal - Kosher

### Informations Packaging :

<b>PACKAGING &amp; SHIPPING</b>	Polybag + Carton 10-20Kg / Carcass
	White Labelling 10-20KG
	Euro Palet/ 20ft Container / 40ft Container/ Cargo Boat



## Beef Shoulder Boneless, Shin On Frozen

### Nutritional data for 100g :

*For information only, non-contractual data*

<b>Caloric value</b>	<b>Vitamin B3</b>
248 kcal	2,2 mg
1.038 kJ	<b>Vitamin B5</b>
<b>Fat</b>	0,3 mg
19,4 g	<b>Vitamin B6</b>
<b>Saturated Fat</b>	0,4 mg
7,8 g	<b>Vitamin C</b>
<b>Monounsaturated fats</b>	0,0 mg
8,5 g	<b>Vitamin D</b>
<b>Polyunsaturated fats</b>	0,0 mg
0,7 g	<b>Vitamin E</b>
<b>Carbohydrates</b>	0,0 mg
0,0 g	<b>Vitamin K</b>
<b>Sugar</b>	0,0 mg
0,0 g	<b>Minerals</b>
<b>Protein</b>	<b>per portion</b>
17,2 g	<b>Calcium</b>
<b>Fibre alimentaire</b>	10,0 mg
0,0 g	<b>Copper</b>
<b>Cholesterol</b>	< 0,1 mg
71,0 mg	<b>Iron</b>
<b>Sodium</b>	2,0 mg
< 0,1 g	<b>Magnesium</b>
<b>Water</b>	17,0 mg
61,2 g	<b>Manganese</b>
<b>Vitamins</b>	< 0,1 mg
<b>per portion</b>	<b>Phosphorus</b>
<b>Vitamin A</b>	162,0 mg
0,0 mg	<b>Potassium</b>
<b>Vitamin B1</b>	271,0 mg
0,1 mg	<b>Selenium</b>
<b>Vitamin B11</b>	< 0,1 mg
< 0,1 mg	<b>Zinc</b>
<b>Vitamin B12</b>	5,0 mg
< 0,1 mg	
<b>Vitamin B2</b>	
0,2 mg	

### Technical Data:

**Description:** Whole piece of the forequarter, from which the shoulder tenderloin, shoulder fat, shank, scoter, shoulder cover, and blade.

**Availability:** Worldwide

**Origin :** Brazil - USA - Argentina

**Labels:** IFS Food - USDA - OIA - ABPA - WHOA - ILAC - Halal - Kosher

### Informations Packaging :

#### PACKAGING & SHIPPING

Polybag + Carton 10-20Kg / Carcass  
White Labelling 10-20KG  
Euro Palet/ 20ft Container / 40ft Container/ Cargo Boat



## Beef Shoulder Boneless, Shin Off Frozen

### Nutritional data for 100g :

*For information only, non-contractual data*

<b>Caloric value</b>	<b>Vitamin B3</b>
248 kcal	2,2 mg
1.038 kJ	<b>Vitamin B5</b>
<b>Fat</b>	0,3 mg
19,4 g	<b>Vitamin B6</b>
<b>Saturated Fat</b>	0,4 mg
7,8 g	<b>Vitamin C</b>
<b>Monounsaturated fats</b>	0,0 mg
8,5 g	<b>Vitamin D</b>
<b>Polyunsaturated fats</b>	0,0 mg
0,7 g	<b>Vitamin E</b>
<b>Carbohydrates</b>	0,0 mg
0,0 g	<b>Vitamin K</b>
<b>Sugar</b>	0,0 mg
0,0 g	<b>Minerals</b>
<b>Protein</b>	<b>per portion</b>
17,2 g	<b>Calcium</b>
<b>Fibre alimentaire</b>	10,0 mg
0,0 g	<b>Copper</b>
<b>Cholesterol</b>	< 0,1 mg
71,0 mg	<b>Iron</b>
<b>Sodium</b>	2,0 mg
< 0,1 g	<b>Magnesium</b>
<b>Water</b>	17,0 mg
61,2 g	<b>Manganese</b>
<b>Vitamins</b>	< 0,1 mg
<b>per portion</b>	<b>Phosphorus</b>
<b>Vitamin A</b>	162,0 mg
0,0 mg	<b>Potassium</b>
<b>Vitamin B1</b>	271,0 mg
0,1 mg	<b>Selenium</b>
<b>Vitamin B11</b>	< 0,1 mg
< 0,1 mg	<b>Zinc</b>
<b>Vitamin B12</b>	5,0 mg
< 0,1 mg	
<b>Vitamin B2</b>	
0,2 mg	

### Technical Data:

**Description:** Whole piece of the forequarter, from which the shoulder tenderloin, shoulder fat, shank, scoter, shoulder cover, and blade.

**Availability:** Worldwide

**Origin :** Brazil - USA - Argentina

**Labels:** IFS Food - USDA - OIA - ABPA - WHOA - ILAC - Halal - Kosher

### Informations Packaging :

#### PACKAGING & SHIPPING

Polybag + Carton 10-20Kg / Carcass  
White Labelling 10-20KG  
Euro Palet/ 20ft Container / 40ft Container/ Cargo Boat



## Beef Shin Boneless Frozen

### Nutritional data for 100g :

*For information only, non-contractual data*

<b>Caloric value</b>	<b>Vitamin B3</b>
251 kcal	3,5 mg
1.051 kJ	<b>Vitamin B5</b>
<b>Fat</b>	0,3 mg
19,1 g	<b>Vitamin B6</b>
<b>Saturated Fat</b>	0,4 mg
7,5 g	<b>Vitamin C</b>
<b>Monounsaturated fats</b>	0,0 mg
8,5 g	<b>Vitamin D</b>
<b>Polyunsaturated fats</b>	0,0 mg
0,7 g	<b>Vitamin E</b>
<b>Carbohydrates</b>	0,0 mg
0,0 g	<b>Vitamin K</b>
<b>Sugar</b>	0,0 mg
0,0 g	<b>Minerals</b>
<b>Protein</b>	<b>per portion</b>
18,4 g	<b>Calcium</b>
<b>Fibre alimentaire</b>	6,0 mg
0,0 g	<b>Copper</b>
<b>Cholesterol</b>	< 0,1 mg
68,0 mg	<b>Iron</b>
<b>Sodium</b>	1,7 mg
< 0,1 g	<b>Magnesium</b>
<b>Water</b>	19,0 mg
61,1 g	<b>Manganese</b>
<b>Vitamins</b>	< 0,1 mg
<b>per portion</b>	<b>Phosphorus</b>
<b>Vitamin A</b>	177,0 mg
0,0 mg	<b>Potassium</b>
<b>Vitamin B1</b>	282,0 mg
< 0,1 mg	<b>Selenium</b>
<b>Vitamin B11</b>	< 0,1 mg
< 0,1 mg	<b>Zinc</b>
<b>Vitamin B12</b>	3,7 mg
< 0,1 mg	
<b>Vitamin B2</b>	
0,1 mg	

### Technical Data:

**Description:** The beef breast corresponds to the sternum of the animal, with the muscles that surround it. It is an extremely tasty streaky and cartilaginous piece.

**Availability:** Worldwide

**Origin :** Brazil - USA - Argentina

**Labels:** IFS Food - USDA - OIA - ABPA - WHOA - ILAC - Halal - Kosher

### Informations Packaging :

**PACKAGING & SHIPPING** Polybag + Carton 10-20Kg / Carcass  
White Labelling 10-20KG  
Euro Palet/ 20ft Container / 40ft Container/ Cargo Boat



## Beef Brisket Boneless Frozen

### Nutritional data for 100g :

*For information only, non-contractual data*

<b>Caloric value</b>	<b>Vitamin B3</b>
406 kcal	3,0 mg
1.700 kJ	<b>Vitamin B5</b>
<b>Fat</b>	0,2 mg
38,8 g	<b>Vitamin B6</b>
<b>Saturated Fat</b>	0,2 mg
16,0 g	<b>Vitamin C</b>
<b>Monounsaturated fats</b>	24,0 mg
18,7 g	<b>Vitamin D</b>
<b>Polyunsaturated fats</b>	0,0 mg
2,2 g	<b>Vitamin E</b>
<b>Carbohydrates</b>	0,0 mg
0,7 g	<b>Vitamin K</b>
<b>Sugar</b>	0,0 mg
0,0 g	<b>Minerals</b>
<b>Protein</b>	<b>per portion</b>
12,5 g	<b>Calcium</b>
<b>Fibre alimentaire</b>	4,0 mg
0,0 g	<b>Copper</b>
<b>Cholesterol</b>	< 0,1 mg
82,0 mg	<b>Iron</b>
<b>Sodium</b>	1,2 mg
1,0 g	<b>Magnesium</b>
<b>Water</b>	11,0 mg
45,2 g	<b>Manganese</b>
<b>Vitamins</b>	< 0,1 mg
<b>per portion</b>	<b>Phosphorus</b>
<b>Vitamin A</b>	100,0 mg
0,0 mg	<b>Potassium</b>
<b>Vitamin B1</b>	153,0 mg
< 0,1 mg	<b>Selenium</b>
<b>Vitamin B11</b>	< 0,1 mg
< 0,1 mg	<b>Zinc</b>
<b>Vitamin B12</b>	2,4 mg
< 0,1 mg	
<b>Vitamin B2</b>	
0,1 mg	

### Technical Data:

**Description:** Brisket is part of beef brisket and consists of two muscles, lean “flat” muscle and high fat “pointed” muscle.

**Availability:** Worldwide

**Origin :** Brazil - USA - Argentina

**Labels:** IFS Food - USDA - OIA - ABPA - WHOA - ILAC - Halal - Kosher

### Informations Packaging :

#### PACKAGING & SHIPPING

Polybag + Carton 10-20Kg / Carcass  
White Labelling 10-20KG  
Euro Palet/ 20ft Container / 40ft Container/ Cargo Boat



## Beef Chuck Tender Frozen

### Nutritional data for 100g :

*For information only, non-contractual data*

<b>Caloric value</b>	<b>Vitamin B3</b>
248 kcal	2,2 mg
1.038 kJ	<b>Vitamin B5</b>
<b>Fat</b>	0,3 mg
19,4 g	<b>Vitamin B6</b>
<b>Saturated Fat</b>	0,4 mg
7,8 g	<b>Vitamin C</b>
<b>Monounsaturated fats</b>	0,0 mg
8,5 g	<b>Vitamin D</b>
<b>Polyunsaturated fats</b>	0,0 mg
0,7 g	<b>Vitamin E</b>
<b>Carbohydrates</b>	0,0 mg
0,0 g	<b>Vitamin K</b>
<b>Sugar</b>	0,0 mg
0,0 g	<b>Minerals</b>
<b>Protein</b>	<b>per portion</b>
17,2 g	<b>Calcium</b>
<b>Fibre alimentaire</b>	10,0 mg
0,0 g	<b>Copper</b>
<b>Cholesterol</b>	< 0,1 mg
71,0 mg	<b>Iron</b>
<b>Sodium</b>	2,0 mg
< 0,1 g	<b>Magnesium</b>
<b>Water</b>	17,0 mg
61,2 g	<b>Manganese</b>
<b>Vitamins</b>	< 0,1 mg
<b>per portion</b>	<b>Phosphorus</b>
<b>Vitamin A</b>	162,0 mg
0,0 mg	<b>Potassium</b>
<b>Vitamin B1</b>	271,0 mg
0,1 mg	<b>Selenium</b>
<b>Vitamin B11</b>	< 0,1 mg
< 0,1 mg	<b>Zinc</b>
<b>Vitamin B12</b>	5,0 mg
< 0,1 mg	
<b>Vitamin B2</b>	
0,2 mg	

### Technical Data:

**Description:** A gelatinous meat made up of long muscles, the chuck tender is located next to the chuck and scoters in the foreleg of the beef

**Availability:** Worldwide

**Origin :** Brazil - USA - Argentina

**Labels:** IFS Food - USDA - OIA -

ABPA - WHOA - ILAC - Halal - Kosher

### Informations Packaging :

#### PACKAGING & SHIPPING

Polybag + Carton 10-20Kg / Carcass  
White Labelling 10-20KG  
Euro Palet/ 20ft Container / 40ft Container/ Cargo Boat





## Beef Shoulder Top Blade Frozen

### Nutritional data for 100g :

*For information only, non-contractual data*

<b>Caloric value</b>	<b>Vitamin B3</b>
248 kcal	2,2 mg
1.038 kJ	<b>Vitamin B5</b>
<b>Fat</b>	0,3 mg
19,4 g	<b>Vitamin B6</b>
<b>Saturated Fat</b>	0,4 mg
7,8 g	<b>Vitamin C</b>
<b>Monounsaturated fats</b>	0,0 mg
8,5 g	<b>Vitamin D</b>
<b>Polyunsaturated fats</b>	0,0 mg
0,7 g	<b>Vitamin E</b>
<b>Carbohydrates</b>	0,0 mg
0,0 g	<b>Vitamin K</b>
<b>Sugar</b>	0,0 mg
0,0 g	<b>Minerals</b>
<b>Protein</b>	<b>per portion</b>
17,2 g	<b>Calcium</b>
<b>Fibre alimentaire</b>	10,0 mg
0,0 g	<b>Copper</b>
<b>Cholesterol</b>	< 0,1 mg
71,0 mg	<b>Iron</b>
<b>Sodium</b>	2,0 mg
< 0,1 g	<b>Magnesium</b>
<b>Water</b>	17,0 mg
61,2 g	<b>Manganese</b>
<b>Vitamins</b>	< 0,1 mg
<b>per portion</b>	<b>Phosphorus</b>
<b>Vitamin A</b>	162,0 mg
0,0 mg	<b>Potassium</b>
<b>Vitamin B1</b>	271,0 mg
0,1 mg	<b>Selenium</b>
<b>Vitamin B11</b>	< 0,1 mg
< 0,1 mg	<b>Zinc</b>
<b>Vitamin B12</b>	5,0 mg
< 0,1 mg	
<b>Vitamin B2</b>	
0,2 mg	

### Technical Data:

**Description:** The chuck is a flat, fleshy part that borders the scapula of the beef.

**Availability:** Worldwide

**Origin :** Brazil - USA - Argentina

**Labels:** IFS Food - USDA - OIA - ABPA - WHOA - ILAC - Halal - Kosher

### Informations Packaging :

#### PACKAGING & SHIPPING

Polybag + Carton 10-20Kg / Carcass  
White Labelling 10-20KG  
Euro Palet/ 20ft Container / 40ft Container/ Cargo Boat



## Beef Shoulder Cover Frozen

### Nutritional data for 100g :

*For information only, non-contractual data*

<b>Caloric value</b>	<b>Vitamin B3</b>
275 kcal	3,8 mg
1.151 kJ	<b>Vitamin B5</b>
<b>Fat</b>	0,7 mg
18,0 g	<b>Vitamin B6</b>
<b>Saturated Fat</b>	0,3 mg
7,3 g	<b>Vitamin C</b>
<b>Monounsaturated fats</b>	0,0 mg
8,3 g	<b>Vitamin D</b>
<b>Polyunsaturated fats</b>	< 0,1 mg
1,3 g	<b>Vitamin E</b>
<b>Carbohydrates</b>	< 0,1 mg
0,0 g	<b>Vitamin K</b>
<b>Sugar</b>	< 0,1 mg
0,0 g	<b>Minerals</b>
<b>Protein</b>	<b>per portion</b>
28,2 g	<b>Calcium</b>
<b>Fibre alimentaire</b>	14,0 mg
0,0 g	<b>Copper</b>
<b>Cholesterol</b>	< 0,1 mg
96,0 mg	<b>Iron</b>
<b>Sodium</b>	2,8 mg
< 0,1 g	<b>Magnesium</b>
<b>Water</b>	20,0 mg
53,8 g	<b>Manganese</b>
<b>Vitamins</b>	< 0,1 mg
<b>per portion</b>	<b>Phosphorus</b>
<b>Vitamin A</b>	181,0 mg
< 0,1 mg	<b>Potassium</b>
<b>Vitamin B1</b>	273,0 mg
< 0,1 mg	<b>Selenium</b>
<b>Vitamin B11</b>	< 0,1 mg
< 0,1 mg	<b>Zinc</b>
<b>Vitamin B12</b>	9,6 mg
< 0,1 mg	
<b>Vitamin B2</b>	
0,2 mg	

### Technical Data:

**Description:** Scapula steak, generally very marbled, since it comes from a part less stressed in the movements of the animal.

**Availability:** Worldwide

**Origin :** Brazil - USA - Argentina

**Labels:** IFS Food - USDA - OIA - ABPA - WHOA - ILAC - Halal - Kosher

### Informations Packaging :

#### PACKAGING & SHIPPING

Polybag + Carton 10-20Kg / Carcass  
White Labelling 10-20KG  
Euro Palet/ 20ft Container / 40ft Container/ Cargo Boat



## Beef Shoulder Heart Frozen

### Nutritional data for 100g :

*For information only, non-contractual data*

<b>Caloric value</b>	<b>Vitamin B3</b>
275 kcal	3,8 mg
1.151 kJ	<b>Vitamin B5</b>
<b>Fat</b>	0,7 mg
18,0 g	<b>Vitamin B6</b>
<b>Saturated Fat</b>	0,3 mg
7,3 g	<b>Vitamin C</b>
<b>Monounsaturated fats</b>	0,0 mg
8,3 g	<b>Vitamin D</b>
<b>Polyunsaturated fats</b>	< 0,1 mg
1,3 g	<b>Vitamin E</b>
<b>Carbohydrates</b>	< 0,1 mg
0,0 g	<b>Vitamin K</b>
<b>Sugar</b>	< 0,1 mg
0,0 g	<b>Minerals</b>
<b>Protein</b>	<b>per portion</b>
28,2 g	<b>Calcium</b>
<b>Fibre alimentaire</b>	14,0 mg
0,0 g	<b>Copper</b>
<b>Cholesterol</b>	< 0,1 mg
96,0 mg	<b>Iron</b>
<b>Sodium</b>	2,8 mg
< 0,1 g	<b>Magnesium</b>
<b>Water</b>	20,0 mg
53,8 g	<b>Manganese</b>
<b>Vitamins</b>	< 0,1 mg
<b>per portion</b>	<b>Phosphorus</b>
<b>Vitamin A</b>	181,0 mg
< 0,1 mg	<b>Potassium</b>
<b>Vitamin B1</b>	273,0 mg
< 0,1 mg	<b>Selenium</b>
<b>Vitamin B11</b>	< 0,1 mg
< 0,1 mg	<b>Zinc</b>
<b>Vitamin B12</b>	9,6 mg
< 0,1 mg	
<b>Vitamin B2</b>	
0,2 mg	

### Technical Data:

**Description:** Scapula steak, generally very marbled, since it comes from a part less stressed in the movements of the animal

**Availability:** Worldwide

**Origin :** Brazil - USA - Argentina

**Labels:** IFS Food - USDA - OIA - ABPA  
- WHOA - ILAC - Halal - Kosher

### Informations Packaging :

#### PACKAGING & SHIPPING

Polybag + Carton 10-20Kg / Carcass  
White Labelling 10-20KG  
Euro Palet/ 20ft Container / 40ft Container/ Cargo Boat



## Beef Shoulder Ribs Boneless Frozen

### Nutritional data for 100g :

*For information only, non-contractual data*

<b>Caloric value</b>	<b>Vitamin B3</b>
232 kcal	4,1 mg
971 kJ	<b>Vitamin B5</b>
<b>Fat</b>	1,1 mg
17,6 g	<b>Vitamin B6</b>
<b>Saturated Fat</b>	0,4 mg
7,1 g	<b>Vitamin C</b>
<b>Monounsaturated fats</b>	0,0 mg
7,7 g	<b>Vitamin D</b>
<b>Polyunsaturated fats</b>	< 0,1 mg
0,9 g	<b>Vitamin E</b>
<b>Carbohydrates</b>	0,1 mg
0,3 g	<b>Vitamin K</b>
<b>Sugar</b>	< 0,1 mg
0,0 g	<b>Minerals</b>
<b>Protein</b>	<b>per portion</b>
18,0 g	<b>Calcium</b>
<b>Fibre alimentaire</b>	6,0 mg
0,0 g	<b>Copper</b>
<b>Cholesterol</b>	0,2 mg
71,0 mg	<b>Iron</b>
<b>Sodium</b>	3,4 mg
< 0,1 g	<b>Magnesium</b>
<b>Water</b>	19,0 mg
63,2 g	<b>Manganese</b>
<b>Vitamins</b>	0,2 mg
<b>per portion</b>	<b>Phosphorus</b>
<b>Vitamin A</b>	142,0 mg
< 0,1 mg	<b>Potassium</b>
<b>Vitamin B1</b>	242,0 mg
0,1 mg	<b>Selenium</b>
<b>Vitamin B11</b>	< 0,1 mg
< 0,1 mg	<b>Zinc</b>
<b>Vitamin B12</b>	4,7 mg
< 0,1 mg	
<b>Vitamin B2</b>	
0,6 mg	

### Technical Data:

**Description:** Piece of beef or veal from the ventro-lateral part of the animal, behind the chest.

**Availability:** Worldwide

**Origin :** Brazil - USA - Argentina

**Labels:** IFS Food - USDA - OIA -

ABPA - WHOA - ILAC - Halal - Kosher

### Informations Packaging :

#### PACKAGING & SHIPPING

Polybag + Carton 10-20Kg / Carcass  
White Labelling 10-20KG  
Euro Palet/ 20ft Container / 40ft Container/ Cargo Boat



## Beef Knuckle Frozen

### Nutritional data for 100g :

*For information only, non-contractual data*

<b>Caloric value</b>	<b>Vitamin B3</b>
228 kcal	4,8 mg
955 kJ	<b>Vitamin B5</b>
<b>Fat</b>	0,0 mg
16,7 g	<b>Vitamin B6</b>
<b>Saturated Fat</b>	0,4 mg
7,4 g	<b>Vitamin C</b>
<b>Monounsaturated fats</b>	0,0 mg
7,9 g	<b>Vitamin D</b>
<b>Polyunsaturated fats</b>	< 0,1 mg
0,8 g	<b>Vitamin E</b>
<b>Carbohydrates</b>	0,0 mg
0,1 g	<b>Vitamin K</b>
<b>Sugar</b>	< 0,1 mg
0,0 g	<b>Minerals</b>
<b>Protein</b>	<b>per portion</b>
19,3 g	<b>Calcium</b>
<b>Fibre alimentaire</b>	8,0 mg
0,0 g	<b>Copper</b>
<b>Cholesterol</b>	< 0,1 mg
68,0 mg	<b>Iron</b>
<b>Sodium</b>	1,8 mg
< 0,1 g	<b>Magnesium</b>
<b>Water</b>	20,0 mg
63,0 g	<b>Manganese</b>
<b>Vitamins</b>	0,0 mg
<b>per portion</b>	<b>Phosphorus</b>
<b>Vitamin A</b>	137,0 mg
< 0,1 mg	<b>Potassium</b>
<b>Vitamin B1</b>	246,0 mg
< 0,1 mg	<b>Selenium</b>
<b>Vitamin B11</b>	< 0,1 mg
< 0,1 mg	<b>Zinc</b>
<b>Vitamin B12</b>	5,0 mg
< 0,1 mg	
<b>Vitamin B2</b>	
0,2 mg	

### Technical Data:

**Description:** The fatty slice is made up of several tender beef muscles which therefore result in a thick, very tasty and tender slice.

**Availability:** Worldwide

**Origin :** Brazil - USA - Argentina

**Labels:** IFS Food - USDA - OIA - ABPA - WHOA - ILAC - Halal - Kosher

### Informations Packaging :

#### PACKAGING & SHIPPING

Polybag + Carton 10-20Kg / Carcass  
White Labelling 10-20KG  
Euro Palet/ 20ft Container / 40ft Container/ Cargo Boat



## Beef Silverside Heel Frozen

### Nutritional data for 100g :

*For information only, non-contractual data*

<b>Caloric value</b>	<b>Vitamin B3</b>
216 kcal	6,2 mg
904 kJ	<b>Vitamin B5</b>
<b>Fat</b>	0,7 mg
7,7 g	<b>Vitamin B6</b>
<b>Saturated Fat</b>	0,5 mg
2,7 g	<b>Vitamin C</b>
<b>Monounsaturated fats</b>	0,0 mg
3,2 g	<b>Vitamin D</b>
<b>Polyunsaturated fats</b>	< 0,1 mg
0,3 g	<b>Vitamin E</b>
<b>Carbohydrates</b>	0,5 mg
0,0 g	<b>Vitamin K</b>
<b>Sugar</b>	< 0,1 mg
0,0 g	<b>Minerals</b>
<b>Protein</b>	<b>per portion</b>
34,3 g	<b>Calcium</b>
<b>Fibre alimentaire</b>	7,0 mg
0,0 g	<b>Copper</b>
<b>Cholesterol</b>	< 0,1 mg
94,0 mg	<b>Iron</b>
<b>Sodium</b>	2,9 mg
< 0,1 g	<b>Magnesium</b>
<b>Water</b>	23,0 mg
57,5 g	<b>Manganese</b>
<b>Vitamins</b>	< 0,1 mg
<b>per portion</b>	<b>Phosphorus</b>
<b>Vitamin A</b>	217,0 mg
0,0 mg	<b>Potassium</b>
<b>Vitamin B1</b>	282,0 mg
< 0,1 mg	<b>Selenium</b>
<b>Vitamin B11</b>	< 0,1 mg
< 0,1 mg	<b>Zinc</b>
<b>Vitamin B12</b>	5,9 mg
< 0,1 mg	
<b>Vitamin B2</b>	
0,2 mg	

### Technical Data:

**Description:** Short fiber piece. Torn from the thigh bone it consists of three parts: cobbles, steaks and fondue meat.

**Availability:** Worldwide

**Origin :** Brazil - USA - Argentina

**Labels:** IFS Food - USDA - OIA - ABPA - WHOA - ILAC - Halal - Kosher

### Informations Packaging :

#### PACKAGING & SHIPPING

Polybag + Carton 10-20Kg / Carcass  
White Labelling 10-20KG  
Euro Palet/ 20ft Container / 40ft Container/ Cargo Boat



## Beef Rump Frozen

### Nutritional data for 100g :

*For information only, non-contractual data*

<b>Caloric value</b>	<b>Vitamin B3</b>
202 kcal	7,5 mg
846 kJ	<b>Vitamin B5</b>
<b>Fat</b>	0,5 mg
9,3 g	<b>Vitamin B6</b>
<b>Saturated Fat</b>	0,5 mg
3,8 g	<b>Vitamin C</b>
<b>Monounsaturated fats</b>	0,0 mg
3,8 g	<b>Vitamin D</b>
<b>Polyunsaturated fats</b>	0,0 mg
0,4 g	<b>Vitamin E</b>
<b>Carbohydrates</b>	0,4 mg
0,0 g	<b>Vitamin K</b>
<b>Sugar</b>	< 0,1 mg
0,0 g	<b>Minerals</b>
<b>Protein</b>	<b>per portion</b>
27,6 g	<b>Calcium</b>
<b>Fibre alimentaire</b>	18,0 mg
0,0 g	<b>Copper</b>
<b>Cholesterol</b>	< 0,1 mg
81,0 mg	<b>Iron</b>
<b>Sodium</b>	1,8 mg
< 0,1 g	<b>Magnesium</b>
<b>Water</b>	22,0 mg
63,3 g	<b>Manganese</b>
<b>Vitamins</b>	< 0,1 mg
<b>per portion</b>	<b>Phosphorus</b>
<b>Vitamin A</b>	201,0 mg
0,0 mg	<b>Potassium</b>
<b>Vitamin B1</b>	326,0 mg
< 0,1 mg	<b>Selenium</b>
<b>Vitamin B11</b>	< 0,1 mg
< 0,1 mg	<b>Zinc</b>
<b>Vitamin B12</b>	4,8 mg
< 0,1 mg	
<b>Vitamin B2</b>	
0,1 mg	

### Technical Data:

**Description:** The rump steak is part of the sirloin, that is to say the back of the animal, thigh side.

**Availability:** Worldwide

**Origin :** Brazil - USA - Argentina

**Labels:** IFS Food - USDA - OIA - ABPA - WHOA - ILAC - Halal - Kosher

### Informations Packaging :

<b>PACKAGING &amp; SHIPPING</b>	Polybag + Carton 10-20Kg / Carcass
	White Labelling 10-20KG
	Euro Palet/ 20ft Container / 40ft Container/ Cargo Boat



## Beef Rump Heart Frozen

### Nutritional data for 100g :

*For information only, non-contractual data*

<b>Caloric value</b>	<b>Vitamin B3</b>
165 kcal	6,8 mg
691 kJ	<b>Vitamin B5</b>
<b>Fat</b>	0,6 mg
8,3 g	<b>Vitamin B6</b>
<b>Saturated Fat</b>	0,6 mg
3,4 g	<b>Vitamin C</b>
<b>Monounsaturated fats</b>	0,0 mg
3,4 g	<b>Vitamin D</b>
<b>Polyunsaturated fats</b>	< 0,1 mg
0,3 g	<b>Vitamin E</b>
<b>Carbohydrates</b>	0,3 mg
0,0 g	<b>Vitamin K</b>
<b>Sugar</b>	< 0,1 mg
0,0 g	<b>Minerals</b>
<b>Protein</b>	<b>per portion</b>
21,2 g	<b>Calcium</b>
<b>Fibre alimentaire</b>	27,0 mg
0,0 g	<b>Copper</b>
<b>Cholesterol</b>	< 0,1 mg
68,0 mg	<b>Iron</b>
<b>Sodium</b>	1,6 mg
< 0,1 g	<b>Magnesium</b>
<b>Water</b>	22,0 mg
69,5 g	<b>Manganese</b>
<b>Vitamins</b>	< 0,1 mg
<b>per portion</b>	<b>Phosphorus</b>
<b>Vitamin A</b>	193,0 mg
0,0 mg	<b>Potassium</b>
<b>Vitamin B1</b>	330,0 mg
< 0,1 mg	<b>Selenium</b>
<b>Vitamin B11</b>	< 0,1 mg
< 0,1 mg	<b>Zinc</b>
<b>Vitamin B12</b>	3,8 mg
< 0,1 mg	
<b>Vitamin B2</b>	
< 0,1 mg	

### Technical Data:

**Description:** Choice pieces of sirloin.

**Availability:** Worldwide

**Origin :** Brazil - USA - Argentina

**Labels:** IFS Food - USDA - OIA -

ABPA - WHOA - ILAC - Halal - Kosher

### Informations Packaging :

#### PACKAGING & SHIPPING

Polybag + Carton 10-20Kg / Carcass  
White Labelling 10-20KG  
Euro Palet/ 20ft Container / 40ft Container/ Cargo Boat





## Beef Rump Cap Frozen

### Nutritional data for 100g :

*For information only, non-contractual data*

<b>Caloric value</b>	<b>Vitamin B3</b>
202 kcal	7,5 mg
846 kJ	<b>Vitamin B5</b>
<b>Fat</b>	0,5 mg
9,3 g	<b>Vitamin B6</b>
<b>Saturated Fat</b>	0,5 mg
3,8 g	<b>Vitamin C</b>
<b>Monounsaturated fats</b>	0,0 mg
3,8 g	<b>Vitamin D</b>
<b>Polyunsaturated fats</b>	0,0 mg
0,4 g	<b>Vitamin E</b>
<b>Carbohydrates</b>	0,4 mg
0,0 g	<b>Vitamin K</b>
<b>Sugar</b>	< 0,1 mg
0,0 g	<b>Minerals</b>
<b>Protein</b>	<b>per portion</b>
27,6 g	<b>Calcium</b>
<b>Fibre alimentaire</b>	18,0 mg
0,0 g	<b>Copper</b>
<b>Cholesterol</b>	< 0,1 mg
81,0 mg	<b>Iron</b>
<b>Sodium</b>	1,8 mg
< 0,1 g	<b>Magnesium</b>
<b>Water</b>	22,0 mg
63,3 g	<b>Manganese</b>
<b>Vitamins</b>	< 0,1 mg
<b>per portion</b>	<b>Phosphorus</b>
<b>Vitamin A</b>	201,0 mg
0,0 mg	<b>Potassium</b>
<b>Vitamin B1</b>	326,0 mg
< 0,1 mg	<b>Selenium</b>
<b>Vitamin B11</b>	< 0,1 mg
< 0,1 mg	<b>Zinc</b>
<b>Vitamin B12</b>	4,8 mg
< 0,1 mg	
<b>Vitamin B2</b>	
0,1 mg	

### Technical Data:

**Description:** Aiguillettes cut from the sirloin.

**Availability:** Worldwide

**Origin :** Brazil - USA - Argentina

**Labels:** IFS Food - USDA - OIA -

ABPA - WHOA - ILAC - Halal - Kosher

### Informations Packaging :

#### PACKAGING & SHIPPING

Polybag + Carton 10-20Kg / Carcass  
White Labelling 10-20KG  
Euro Palet/ 20ft Container / 40ft Container/ Cargo Boat



## Beef Rump Tail Frozen

### Nutritional data for 100g :

*For information only, non-contractual data*

<b>Caloric value</b>	<b>Vitamin B3</b>
202 kcal	7,5 mg
846 kJ	<b>Vitamin B5</b>
<b>Fat</b>	0,5 mg
9,3 g	<b>Vitamin B6</b>
<b>Saturated Fat</b>	0,5 mg
3,8 g	<b>Vitamin C</b>
<b>Monounsaturated fats</b>	0,0 mg
3,8 g	<b>Vitamin D</b>
<b>Polyunsaturated fats</b>	0,0 mg
0,4 g	<b>Vitamin E</b>
<b>Carbohydrates</b>	0,4 mg
0,0 g	<b>Vitamin K</b>
<b>Sugar</b>	< 0,1 mg
0,0 g	<b>Minerals</b>
<b>Protein</b>	<b>per portion</b>
27,6 g	<b>Calcium</b>
<b>Fibre alimentaire</b>	18,0 mg
0,0 g	<b>Copper</b>
<b>Cholesterol</b>	< 0,1 mg
81,0 mg	<b>Iron</b>
<b>Sodium</b>	1,8 mg
< 0,1 g	<b>Magnesium</b>
<b>Water</b>	22,0 mg
63,3 g	<b>Manganese</b>
<b>Vitamins</b>	< 0,1 mg
<b>per portion</b>	<b>Phosphorus</b>
<b>Vitamin A</b>	201,0 mg
0,0 mg	<b>Potassium</b>
<b>Vitamin B1</b>	326,0 mg
< 0,1 mg	<b>Selenium</b>
<b>Vitamin B11</b>	< 0,1 mg
< 0,1 mg	<b>Zinc</b>
<b>Vitamin B12</b>	4,8 mg
< 0,1 mg	
<b>Vitamin B2</b>	
0,1 mg	

### Technical Data:

**Description:** The baronne aiguillette, "twin sister" of the rump aiguillette, is a long, conical piece.

**Availability:** Worldwide

**Origin :** Brazil - USA - Argentina

**Labels:** IFS Food - USDA - OIA - ABPA - WHOA - ILAC - Halal - Kosher

### Informations Packaging :

#### PACKAGING & SHIPPING

Polybag + Carton 10-20Kg / Carcass  
White Labelling 10-20KG  
Euro Palet/ 20ft Container / 40ft Container/ Cargo Boat

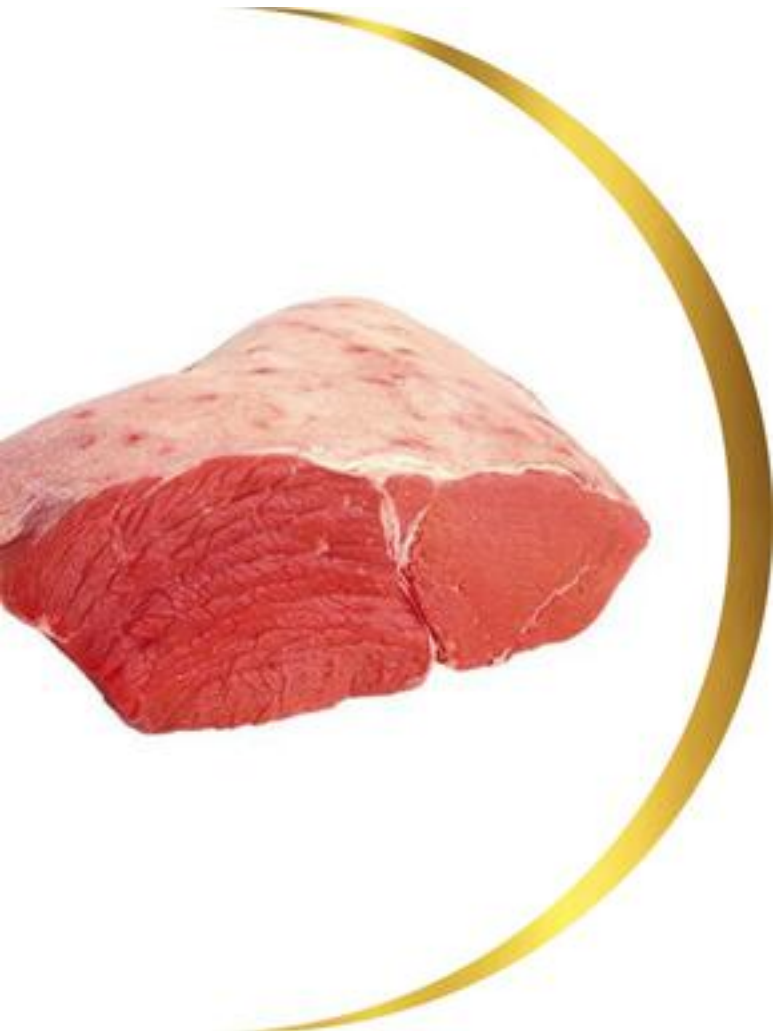

## Beef Silverside Frozen

### Nutritional data for 100g :

*For information only, non-contractual data*

<b>Caloric value</b>	<b>Vitamin B3</b>
216 kcal	6,2 mg
904 kJ	<b>Vitamin B5</b>
<b>Fat</b>	0,7 mg
7,7 g	<b>Vitamin B6</b>
<b>Saturated Fat</b>	0,5 mg
2,7 g	<b>Vitamin C</b>
<b>Monounsaturated fats</b>	0,0 mg
3,2 g	<b>Vitamin D</b>
<b>Polyunsaturated fats</b>	< 0,1 mg
0,3 g	<b>Vitamin E</b>
<b>Carbohydrates</b>	0,5 mg
0,0 g	<b>Vitamin K</b>
<b>Sugar</b>	< 0,1 mg
0,0 g	<b>Minerals</b>
<b>Protein</b>	<b>per portion</b>
34,3 g	<b>Calcium</b>
<b>Fibre alimentaire</b>	7,0 mg
0,0 g	<b>Copper</b>
<b>Cholesterol</b>	< 0,1 mg
94,0 mg	<b>Iron</b>
<b>Sodium</b>	2,9 mg
< 0,1 g	<b>Magnesium</b>
<b>Water</b>	23,0 mg
57,5 g	<b>Manganese</b>
<b>Vitamins</b>	< 0,1 mg
<b>per portion</b>	<b>Phosphorus</b>
<b>Vitamin A</b>	217,0 mg
0,0 mg	<b>Potassium</b>
<b>Vitamin B1</b>	282,0 mg
< 0,1 mg	<b>Selenium</b>
<b>Vitamin B11</b>	< 0,1 mg
< 0,1 mg	<b>Zinc</b>
<b>Vitamin B12</b>	5,9 mg
< 0,1 mg	
<b>Vitamin B2</b>	
0,2 mg	

### Technical Data:

**Description:** Back part of the thigh. It is mainly composed of the walnut heel, to which is added the walnut heel round, the walnut heel auricle and the nervous.

**Availability:** Worldwide

**Origin :** Brazil - USA - Argentina

**Labels:** IFS Food - USDA - OIA -

ABPA - WHOA - ILAC - Halal - Kosher

### Informations Packaging :

<b>PACKAGING &amp; SHIPPING</b>	Polybag + Carton 10-20Kg / Carcass
	White Labelling 10-20KG
	Euro Palet/ 20ft Container / 40ft Container/ Cargo Boat



## Beef Eye round Frozen

### Nutritional data for 100g :

*For information only, non-contractual data*

<b>Caloric value</b>	<b>Vitamin B3</b>
216 kcal	6,2 mg
904 kJ	<b>Vitamin B5</b>
<b>Fat</b>	0,7 mg
7,7 g	<b>Vitamin B6</b>
<b>Saturated Fat</b>	0,5 mg
2,7 g	<b>Vitamin C</b>
<b>Monounsaturated fats</b>	0,0 mg
3,2 g	<b>Vitamin D</b>
<b>Polyunsaturated fats</b>	< 0,1 mg
0,3 g	<b>Vitamin E</b>
<b>Carbohydrates</b>	0,5 mg
0,0 g	<b>Vitamin K</b>
<b>Sugar</b>	< 0,1 mg
0,0 g	<b>Minerals</b>
<b>Protein</b>	<b>per portion</b>
34,3 g	<b>Calcium</b>
<b>Fibre alimentaire</b>	7,0 mg
0,0 g	<b>Copper</b>
<b>Cholesterol</b>	< 0,1 mg
94,0 mg	<b>Iron</b>
<b>Sodium</b>	2,9 mg
< 0,1 g	<b>Magnesium</b>
<b>Water</b>	23,0 mg
57,5 g	<b>Manganese</b>
<b>Vitamins</b>	< 0,1 mg
<b>per portion</b>	<b>Phosphorus</b>
<b>Vitamin A</b>	217,0 mg
0,0 mg	<b>Potassium</b>
<b>Vitamin B1</b>	282,0 mg
< 0,1 mg	<b>Selenium</b>
<b>Vitamin B11</b>	< 0,1 mg
< 0,1 mg	<b>Zinc</b>
<b>Vitamin B12</b>	5,9 mg
< 0,1 mg	
<b>Vitamin B2</b>	
0,2 mg	

### Technical Data:

**Description:** The eye round is found at the level of the animal's thigh.

**Availability:** Worldwide

**Origin :** Brazil - USA - Argentina

**Labels:** IFS Food - USDA - OIA - ABPA - WHOA - ILAC - Halal - Kosher

### Informations Packaging :

#### PACKAGING & SHIPPING

Polybag + Carton 10-20Kg / Carcass  
White Labelling 10-20KG  
Euro Palet/ 20ft Container / 40ft Container/ Cargo Boat



## Beef Topside Frozen

### Nutritional data for 100g :

*For information only, non-contractual data*

<b>Caloric value</b>	<b>Vitamin B3</b>
228 kcal	4,8 mg
955 kJ	<b>Vitamin B5</b>
<b>Fat</b>	0,0 mg
16,7 g	<b>Vitamin B6</b>
<b>Saturated Fat</b>	0,4 mg
7,4 g	<b>Vitamin C</b>
<b>Monounsaturated fats</b>	0,0 mg
7,9 g	<b>Vitamin D</b>
<b>Polyunsaturated fats</b>	< 0,1 mg
0,8 g	<b>Vitamin E</b>
<b>Carbohydrates</b>	0,0 mg
0,1 g	<b>Vitamin K</b>
<b>Sugar</b>	< 0,1 mg
0,0 g	<b>Minerals</b>
<b>Protein</b>	<b>per portion</b>
19,3 g	<b>Calcium</b>
<b>Fibre alimentaire</b>	8,0 mg
0,0 g	<b>Copper</b>
<b>Cholesterol</b>	< 0,1 mg
68,0 mg	<b>Iron</b>
<b>Sodium</b>	1,8 mg
< 0,1 g	<b>Magnesium</b>
<b>Water</b>	20,0 mg
63,0 g	<b>Manganese</b>
<b>Vitamins</b>	0,0 mg
<b>per portion</b>	<b>Phosphorus</b>
<b>Vitamin A</b>	137,0 mg
< 0,1 mg	<b>Potassium</b>
<b>Vitamin B1</b>	246,0 mg
< 0,1 mg	<b>Selenium</b>
<b>Vitamin B11</b>	< 0,1 mg
< 0,1 mg	<b>Zinc</b>
<b>Vitamin B12</b>	5,0 mg
< 0,1 mg	
<b>Vitamin B2</b>	
0,2 mg	

### Technical Data:

**Description:** Topside is a cut from the inner thigh of beef.

**Availability:** Worldwide

**Origin :** Brazil - USA - Argentina

**Labels:** IFS Food - USDA - OIA - ABPA - WHOA - ILAC - Halal - Kosher

### Informations Packaging :

<b>PACKAGING &amp; SHIPPING</b>	Polybag + Carton 10-20Kg / Carcass
	White Labelling 10-20KG
	Euro Palet/ 20ft Container / 40ft Container/ Cargo Boat



## Beef Shank Boneless Frozen

### Nutritional data for 100g :

*For information only, non-contractual data*

<b>Caloric value</b>	<b>Vitamin B3</b>
228 kcal	4,8 mg
955 kJ	<b>Vitamin B5</b>
<b>Fat</b>	0,0 mg
16,7 g	<b>Vitamin B6</b>
<b>Saturated Fat</b>	0,4 mg
7,4 g	<b>Vitamin C</b>
<b>Monounsaturated fats</b>	0,0 mg
7,9 g	<b>Vitamin D</b>
<b>Polyunsaturated fats</b>	< 0,1 mg
0,8 g	<b>Vitamin E</b>
<b>Carbohydrates</b>	0,0 mg
0,1 g	<b>Vitamin K</b>
<b>Sugar</b>	< 0,1 mg
0,0 g	<b>Minerals</b>
<b>Protein</b>	<b>per portion</b>
19,3 g	<b>Calcium</b>
<b>Fibre alimentaire</b>	8,0 mg
0,0 g	<b>Copper</b>
<b>Cholesterol</b>	< 0,1 mg
68,0 mg	<b>Iron</b>
<b>Sodium</b>	1,8 mg
< 0,1 g	<b>Magnesium</b>
<b>Water</b>	20,0 mg
63,0 g	<b>Manganese</b>
<b>Vitamins</b>	0,0 mg
<b>per portion</b>	<b>Phosphorus</b>
<b>Vitamin A</b>	137,0 mg
< 0,1 mg	<b>Potassium</b>
<b>Vitamin B1</b>	246,0 mg
< 0,1 mg	<b>Selenium</b>
<b>Vitamin B11</b>	< 0,1 mg
< 0,1 mg	<b>Zinc</b>
<b>Vitamin B12</b>	5,0 mg
< 0,1 mg	
<b>Vitamin B2</b>	
0,2 mg	

### Technical Data:

**Description:** section of the muscular lower part of the hind legs

**Availability:** Worldwide

**Origin :** Brazil - USA - Argentina

**Labels:** IFS Food - USDA - OIA - ABPA - WHOA - ILAC - Halal - Kosher

### Informations Packaging :

<b>PACKAGING &amp; SHIPPING</b>	Polybag + Carton 10-20Kg / Carcass
	White Labelling 10-20KG
	Euro Palet/ 20ft Container / 40ft Container/ Cargo Boat



## Beef Shank Bone In Frozen

### Nutritional data for 100g :

*For information only, non-contractual data*

<b>Caloric value</b>	<b>Vitamin B3</b>
228 kcal	4,8 mg
955 kJ	<b>Vitamin B5</b>
<b>Fat</b>	0,0 mg
16,7 g	<b>Vitamin B6</b>
<b>Saturated Fat</b>	0,4 mg
7,4 g	<b>Vitamin C</b>
<b>Monounsaturated fats</b>	0,0 mg
7,9 g	<b>Vitamin D</b>
<b>Polyunsaturated fats</b>	< 0,1 mg
0,8 g	<b>Vitamin E</b>
<b>Carbohydrates</b>	0,0 mg
0,1 g	<b>Vitamin K</b>
<b>Sugar</b>	< 0,1 mg
0,0 g	<b>Minerals</b>
<b>Protein</b>	<b>per portion</b>
19,3 g	<b>Calcium</b>
<b>Fibre alimentaire</b>	8,0 mg
0,0 g	<b>Copper</b>
<b>Cholesterol</b>	< 0,1 mg
68,0 mg	<b>Iron</b>
<b>Sodium</b>	1,8 mg
< 0,1 g	<b>Magnesium</b>
<b>Water</b>	20,0 mg
63,0 g	<b>Manganese</b>
<b>Vitamins</b>	0,0 mg
<b>per portion</b>	<b>Phosphorus</b>
<b>Vitamin A</b>	137,0 mg
< 0,1 mg	<b>Potassium</b>
<b>Vitamin B1</b>	246,0 mg
< 0,1 mg	<b>Selenium</b>
<b>Vitamin B11</b>	< 0,1 mg
< 0,1 mg	<b>Zinc</b>
<b>Vitamin B12</b>	5,0 mg
< 0,1 mg	
<b>Vitamin B2</b>	
0,2 mg	

### Technical Data:

**Description:** section of the muscular lower part of the hind legs

**Availability:** Worldwide

**Origin :** Brazil - USA - Argentina

**Labels:** IFS Food - USDA - OIA - ABPA - WHOA - ILAC - Halal - Kosher

### Informations Packaging :

<b>PACKAGING &amp; SHIPPING</b>	Polybag + Carton 10-20Kg / Carcass
	White Labelling 10-20KG
	Euro Palet/ 20ft Container / 40ft Container/ Cargo Boat



## Beef Flank Boneless Frozen

### Nutritional data for 100g :

*For information only, non-contractual data*

<b>Caloric value</b>	<b>Vitamin B3</b>
232 kcal	4,1 mg
971 kJ	<b>Vitamin B5</b>
<b>Fat</b>	1,1 mg
17,6 g	<b>Vitamin B6</b>
<b>Saturated Fat</b>	0,4 mg
7,1 g	<b>Vitamin C</b>
<b>Monounsaturated fats</b>	0,0 mg
7,7 g	<b>Vitamin D</b>
<b>Polyunsaturated fats</b>	< 0,1 mg
0,9 g	<b>Vitamin E</b>
<b>Carbohydrates</b>	0,1 mg
0,3 g	<b>Vitamin K</b>
<b>Sugar</b>	< 0,1 mg
0,0 g	<b>Minerals</b>
<b>Protein</b>	<b>per portion</b>
18,0 g	<b>Calcium</b>
<b>Fibre alimentaire</b>	6,0 mg
0,0 g	<b>Copper</b>
<b>Cholesterol</b>	0,2 mg
71,0 mg	<b>Iron</b>
<b>Sodium</b>	3,4 mg
< 0,1 g	<b>Magnesium</b>
<b>Water</b>	19,0 mg
63,2 g	<b>Manganese</b>
<b>Vitamins</b>	0,2 mg
<b>per portion</b>	<b>Phosphorus</b>
<b>Vitamin A</b>	142,0 mg
< 0,1 mg	<b>Potassium</b>
<b>Vitamin B1</b>	242,0 mg
0,1 mg	<b>Selenium</b>
<b>Vitamin B11</b>	< 0,1 mg
< 0,1 mg	<b>Zinc</b>
<b>Vitamin B12</b>	4,7 mg
< 0,1 mg	
<b>Vitamin B2</b>	
0,6 mg	

### Technical Data:

**Description:** Piece of beef or veal from the ventro-lateral part of the animal, behind the chest.

**Availability:** Worldwide

**Origin :** Brazil - USA - Argentina

**Labels:** IFS Food - USDA - OIA -

ABPA - WHOA - ILAC - Halal - Kosher

### Informations Packaging :

#### PACKAGING & SHIPPING

Polybag + Carton 10-20Kg / Carcass  
White Labelling 10-20KG  
Euro Palet/ 20ft Container / 40ft Container/ Cargo Boat





## Beef Thick Skirt Frozen

### Nutritional data for 100g :

*For information only, non-contractual data*

<b>Caloric value</b>	<b>Vitamin B3</b>
248 kcal	2,2 mg
1.038 kJ	<b>Vitamin B5</b>
<b>Fat</b>	0,3 mg
19,4 g	<b>Vitamin B6</b>
<b>Saturated Fat</b>	0,4 mg
7,8 g	<b>Vitamin C</b>
<b>Monounsaturated fats</b>	0,0 mg
8,5 g	<b>Vitamin D</b>
<b>Polyunsaturated fats</b>	0,0 mg
0,7 g	<b>Vitamin E</b>
<b>Carbohydrates</b>	0,0 mg
0,0 g	<b>Vitamin K</b>
<b>Sugar</b>	0,0 mg
0,0 g	<b>Minerals</b>
<b>Protein</b>	<b>per portion</b>
17,2 g	<b>Calcium</b>
<b>Fibre alimentaire</b>	10,0 mg
0,0 g	<b>Copper</b>
<b>Cholesterol</b>	< 0,1 mg
71,0 mg	<b>Iron</b>
<b>Sodium</b>	2,0 mg
< 0,1 g	<b>Magnesium</b>
<b>Water</b>	17,0 mg
61,2 g	<b>Manganese</b>
<b>Vitamins</b>	< 0,1 mg
<b>per portion</b>	<b>Phosphorus</b>
<b>Vitamin A</b>	162,0 mg
0,0 mg	<b>Potassium</b>
<b>Vitamin B1</b>	271,0 mg
0,1 mg	<b>Selenium</b>
<b>Vitamin B11</b>	< 0,1 mg
< 0,1 mg	<b>Zinc</b>
<b>Vitamin B12</b>	5,0 mg
< 0,1 mg	
<b>Vitamin B2</b>	
0,2 mg	

### Technical Data:

**Description:** located on the rear quarter of the animal, it corresponds to the diaphragm and its attachment to the ribs.

**Availability:** Worldwide

**Origin :** Brazil - USA - Argentina

**Labels:** IFS Food - USDA - OIA - ABPA - WHOA - ILAC - Halal - Kosher

### Informations Packaging :

<b>PACKAGING &amp; SHIPPING</b>	Polybag + Carton 10-20Kg / Carcass
	White Labelling 10-20KG
	Euro Palet/ 20ft Container / 40ft Container/ Cargo Boat



## Beef Marrow Bones Frozen

### Nutritional data for 100g :

*For information only, non-contractual data*

<b>Caloric value</b>	<b>Vitamin B3</b>
786 kcal	4,7 mg
3.288 kJ	<b>Vitamin B5</b>
<b>Fat</b>	0,9 mg
80,8 g	<b>Vitamin B6</b>
<b>Saturated Fat</b>	0,0 mg
23,3 g	<b>Vitamin C</b>
<b>Monounsaturated fats</b>	3,8 mg
32,9 g	<b>Vitamin D</b>
<b>Polyunsaturated fats</b>	0,0 mg
25,6 g	<b>Vitamin E</b>
<b>Carbohydrates</b>	0,0 mg
0 g	<b>Vitamin K</b>
<b>Sugar</b>	0,0 mg
0 g	<b>Minerals</b>
<b>Protein</b>	<b>per portion</b>
7,4 g	<b>Calcium</b>
<b>Fibre alimentaire</b>	92,0 mg
1,2 g	<b>Copper</b>
<b>Cholesterol</b>	0,0 mg
38,0 mg	<b>Iron</b>
<b>Sodium</b>	1,3 mg
0,5 g	<b>Magnesium</b>
<b>Water</b>	0,0 mg
48,0 g	<b>Manganese</b>
<b>Vitamins</b>	0,0 mg
<b>per portion</b>	<b>Phosphorus</b>
<b>Vitamin A</b>	0,0 mg
0,0 mg	<b>Potassium</b>
<b>Vitamin B1</b>	0,0 mg
0,2 mg	<b>Selenium</b>
<b>Vitamin B11</b>	0,0 mg
0,0 mg	<b>Zinc</b>
<b>Vitamin B12</b>	0,0 mg
0,0 mg	
<b>Vitamin B2</b>	
0,2 mg	

### Technical Data:

**Description:** The marrow, a fatty substance found inside the long bones of beef, is fine in taste.

**Availability:** Worldwide

**Origin :** Brazil - USA - Argentina

**Labels:** IFS Food - USDA - OIA - ABPA - WHOA - ILAC - Halal - Kosher

### Informations Packaging :

#### PACKAGING & SHIPPING

Polybag + Carton 10-20Kg / Carcass  
White Labelling 10-20KG  
Euro Palet/ 20ft Container / 40ft Container/ Cargo Boat



## Beef Burger Frozen

### Nutritional data for 100g :

*For information only, non-contractual data*

<b>Caloric value</b>	<b>Vitamin B3</b>
332 kcal	3,4 mg
1.390 kJ	<b>Vitamin B5</b>
<b>Fat</b>	0,4 mg
30,0 g	<b>Vitamin B6</b>
<b>Saturated Fat</b>	0,3 mg
11,3 g	<b>Vitamin C</b>
<b>Monounsaturated fats</b>	0,0 mg
13,2 g	<b>Vitamin D</b>
<b>Polyunsaturated fats</b>	0,0 mg
0,7 g	<b>Vitamin E</b>
<b>Carbohydrates</b>	0,5 mg
0,0 g	<b>Vitamin K</b>
<b>Sugar</b>	< 0,1 mg
0,0 g	<b>Minerals</b>
<b>Protein</b>	<b>per portion</b>
14,3 g	<b>Calcium</b>
<b>Fibre alimentaire</b>	24,0 mg
0,0 g	<b>Copper</b>
<b>Cholesterol</b>	< 0,1 mg
78,0 mg	<b>Iron</b>
<b>Sodium</b>	1,6 mg
< 0,1 g	<b>Magnesium</b>
<b>Water</b>	14,0 mg
54,4 g	<b>Manganese</b>
<b>Vitamins</b>	< 0,1 mg
<b>per portion</b>	<b>Phosphorus</b>
<b>Vitamin A</b>	132,0 mg
0,0 mg	<b>Potassium</b>
<b>Vitamin B1</b>	218,0 mg
< 0,1 mg	<b>Selenium</b>
<b>Vitamin B11</b>	< 0,1 mg
< 0,1 mg	<b>Zinc</b>
<b>Vitamin B12</b>	3,6 mg
< 0,1 mg	
<b>Vitamin B2</b>	
0,1 mg	

### Technical Data:

**Description:** Beef minced meat steaks.

**Availability:** Worldwide

**Origin :** Brazil - USA - Argentina

**Labels:** IFS Food - USDA - OIA - ABPA - WHOA - ILAC - Halal - Kosher

### Informations Packaging :

<b>PACKAGING &amp; SHIPPING</b>	Polybag + Carton 10-20Kg / Carcass
	White Labelling 10-20KG
	Euro Palet/ 20ft Container / 40ft Container/ Cargo Boat



## Beef Meatballs Frozen

### Nutritional data for 100g :

*For information only, non-contractual data*

<b>Caloric value</b>	<b>Vitamin B3</b>
332 kcal	3,4 mg
1.390 kJ	<b>Vitamin B5</b>
<b>Fat</b>	0,4 mg
30,0 g	<b>Vitamin B6</b>
<b>Saturated Fat</b>	0,3 mg
11,3 g	<b>Vitamin C</b>
<b>Monounsaturated fats</b>	0,0 mg
13,2 g	<b>Vitamin D</b>
<b>Polyunsaturated fats</b>	0,0 mg
0,7 g	<b>Vitamin E</b>
<b>Carbohydrates</b>	0,5 mg
0,0 g	<b>Vitamin K</b>
<b>Sugar</b>	< 0,1 mg
0,0 g	<b>Minerals</b>
<b>Protein</b>	<b>per portion</b>
14,3 g	<b>Calcium</b>
<b>Fibre alimentaire</b>	24,0 mg
0,0 g	<b>Copper</b>
<b>Cholesterol</b>	< 0,1 mg
78,0 mg	<b>Iron</b>
<b>Sodium</b>	1,6 mg
< 0,1 g	<b>Magnesium</b>
<b>Water</b>	14,0 mg
54,4 g	<b>Manganese</b>
<b>Vitamins</b>	< 0,1 mg
<b>per portion</b>	<b>Phosphorus</b>
<b>Vitamin A</b>	132,0 mg
0,0 mg	<b>Potassium</b>
<b>Vitamin B1</b>	218,0 mg
< 0,1 mg	<b>Selenium</b>
<b>Vitamin B11</b>	< 0,1 mg
< 0,1 mg	<b>Zinc</b>
<b>Vitamin B12</b>	3,6 mg
< 0,1 mg	
<b>Vitamin B2</b>	
0,1 mg	

### Technical Data:

**Description:** Beef Meatballs

**Availability:** Worldwide

**Origin :** Brazil - USA - Argentina

**Labels:** IFS Food - USDA - OIA -

ABPA - WHOA - ILAC - Halal - Kosher

### Informations Packaging :

#### PACKAGING & SHIPPING

Polybag + Carton 10-20Kg / Carcass  
White Labelling 10-20KG  
Euro Palet/ 20ft Container / 40ft Container/ Cargo Boat



## Beef Ragouts Frozen

### Nutritional data for 100g :

*For information only, non-contractual data*

<b>Caloric value</b>	<b>Vitamin B3</b>
198 kcal	3,7 mg
829 kJ	<b>Vitamin B5</b>
<b>Fat</b>	0,6 mg
14,9 g	<b>Vitamin B6</b>
<b>Saturated Fat</b>	0,3 mg
4,7 g	<b>Vitamin C</b>
<b>Monounsaturated fats</b>	27,0 mg
7,2 g	<b>Vitamin D</b>
<b>Polyunsaturated fats</b>	0,0 mg
0,5 g	<b>Vitamin E</b>
<b>Carbohydrates</b>	0,0 mg
0,1 g	<b>Vitamin K</b>
<b>Sugar</b>	0,0 mg
0,0 g	<b>Minerals</b>
<b>Protein</b>	<b>per portion</b>
14,7 g	<b>Calcium</b>
<b>Fibre alimentaire</b>	7,0 mg
0,0 g	<b>Copper</b>
<b>Cholesterol</b>	0,1 mg
54,0 mg	<b>Iron</b>
<b>Sodium</b>	1,7 mg
1,2 g	<b>Magnesium</b>
<b>Water</b>	14,0 mg
66,6 g	<b>Manganese</b>
<b>Vitamins</b>	< 0,1 mg
<b>per portion</b>	<b>Phosphorus</b>
<b>Vitamin A</b>	117,0 mg
0,0 mg	<b>Potassium</b>
<b>Vitamin B1</b>	297,0 mg
< 0,1 mg	<b>Selenium</b>
<b>Vitamin B11</b>	< 0,1 mg
< 0,1 mg	<b>Zinc</b>
<b>Vitamin B12</b>	2,9 mg
< 0,1 mg	
<b>Vitamin B2</b>	
0,2 mg	

### Technical Data:

**Description:** Economical pieces of meat to simmer

**Availability:** Worldwide

**Origin :** Brazil - USA - Argentina

**Labels:** IFS Food - USDA - OIA - ABPA - WHOA - ILAC - Halal - Kosher

### Informations Packaging :

#### PACKAGING & SHIPPING

Polybag + Carton 10-20Kg / Carcass  
White Labelling 10-20KG  
Euro Palet/ 20ft Container / 40ft Container/ Cargo Boat



## Beef Minced Meat Frozen

### Nutritional data for 100g :

*For information only, non-contractual data*

<b>Caloric value</b>	<b>Vitamin B3</b>
332 kcal	3,4 mg
1.390 kJ	<b>Vitamin B5</b>
<b>Fat</b>	0,4 mg
30,0 g	<b>Vitamin B6</b>
<b>Saturated Fat</b>	0,3 mg
11,3 g	<b>Vitamin C</b>
<b>Monounsaturated fats</b>	0,0 mg
13,2 g	<b>Vitamin D</b>
<b>Polyunsaturated fats</b>	0,0 mg
0,7 g	<b>Vitamin E</b>
<b>Carbohydrates</b>	0,5 mg
0,0 g	<b>Vitamin K</b>
<b>Sugar</b>	< 0,1 mg
0,0 g	<b>Minerals</b>
<b>Protein</b>	<b>per portion</b>
14,3 g	<b>Calcium</b>
<b>Fibre alimentaire</b>	24,0 mg
0,0 g	<b>Copper</b>
<b>Cholesterol</b>	< 0,1 mg
78,0 mg	<b>Iron</b>
<b>Sodium</b>	1,6 mg
< 0,1 g	<b>Magnesium</b>
<b>Water</b>	14,0 mg
54,4 g	<b>Manganese</b>
<b>Vitamins</b>	< 0,1 mg
<b>per portion</b>	<b>Phosphorus</b>
<b>Vitamin A</b>	132,0 mg
0,0 mg	<b>Potassium</b>
<b>Vitamin B1</b>	218,0 mg
< 0,1 mg	<b>Selenium</b>
<b>Vitamin B11</b>	< 0,1 mg
< 0,1 mg	<b>Zinc</b>
<b>Vitamin B12</b>	3,6 mg
< 0,1 mg	
<b>Vitamin B2</b>	
0,1 mg	

### Technical Data:

**Description:** Beef Minced Meat

**Availability:** Worldwide

**Origin :** Brazil - USA - Argentina

**Labels:** IFS Food - USDA - OIA -

ABPA - WHOA - ILAC - Halal - Kosher

### Informations Packaging :

#### PACKAGING & SHIPPING

Polybag + Carton 10-20Kg / Carcass  
White Labelling 10-20KG  
Euro Palet/ 20ft Container / 40ft Container/ Cargo Boat



## Lamb Tenderloin Frozen

### Nutritional data for 100g :

*For information only, non-contractual data*

<b>Caloric value</b>	<b>Vitamin B3</b>
359 kcal	6,8 mg
1.503 kJ	<b>Vitamin B5</b>
<b>Fat</b>	0,6 mg
29,8 g	<b>Vitamin B6</b>
<b>Saturated Fat</b>	0,1 mg
12,8 g	<b>Vitamin C</b>
<b>Monounsaturated fats</b>	0,0 mg
12,5 g	<b>Vitamin D</b>
<b>Polyunsaturated fats</b>	0,0 mg
2,2 g	<b>Vitamin E</b>
<b>Carbohydrates</b>	0,1 mg
0,0 g	<b>Vitamin K</b>
<b>Sugar</b>	0,0 mg
0,0 g	<b>Minerals</b>
<b>Protein</b>	<b>per portion</b>
21,1 g	<b>Calcium</b>
<b>Fibre alimentaire</b>	22,0 mg
0,0 g	<b>Copper</b>
<b>Cholesterol</b>	0,1 mg
97,0 mg	<b>Iron</b>
<b>Sodium</b>	1,6 mg
< 0,1 g	<b>Magnesium</b>
<b>Water</b>	20,0 mg
47,9 g	<b>Manganese</b>
<b>Vitamins</b>	< 0,1 mg
<b>per portion</b>	<b>Phosphorus</b>
<b>Vitamin A</b>	166,0 mg
0,0 mg	<b>Potassium</b>
<b>Vitamin B1</b>	271,0 mg
< 0,1 mg	<b>Selenium</b>
<b>Vitamin B11</b>	< 0,1 mg
< 0,1 mg	<b>Zinc</b>
<b>Vitamin B12</b>	3,5 mg
< 0,1 mg	
<b>Vitamin B2</b>	
0,2 mg	

### Technical Data:

**Description:** We call rack or rack of lamb, the ribs of lamb available as a whole piece

**Availability:** Worldwide

**Origin :** Brazil - USA - Argentina

**Labels:** IFS Food - USDA - OIA -

ABPA - WHOA - ILAC - Halal - Kosher

### Informations Packaging :

#### PACKAGING & SHIPPING

Polybag + Carton 10-20Kg / Carcass  
White Labelling 10-20KG  
Euro Palet/ 20ft Container / 40ft Container/ Cargo Boat



## Lamb Chop Frozen

### Nutritional data for 100g :

*For information only, non-contractual data*

<b>Caloric value</b>	<b>Vitamin B3</b>
359 kcal	6,8 mg
1.503 kJ	<b>Vitamin B5</b>
<b>Fat</b>	0,6 mg
29,8 g	<b>Vitamin B6</b>
<b>Saturated Fat</b>	0,1 mg
12,8 g	<b>Vitamin C</b>
<b>Monounsaturated fats</b>	0,0 mg
12,5 g	<b>Vitamin D</b>
<b>Polyunsaturated fats</b>	0,0 mg
2,2 g	<b>Vitamin E</b>
<b>Carbohydrates</b>	0,1 mg
0,0 g	<b>Vitamin K</b>
<b>Sugar</b>	0,0 mg
0,0 g	<b>Minerals</b>
<b>Protein</b>	<b>per portion</b>
21,1 g	<b>Calcium</b>
<b>Fibre alimentaire</b>	22,0 mg
0,0 g	<b>Copper</b>
<b>Cholesterol</b>	0,1 mg
97,0 mg	<b>Iron</b>
<b>Sodium</b>	1,6 mg
< 0,1 g	<b>Magnesium</b>
<b>Water</b>	20,0 mg
47,9 g	<b>Manganese</b>
<b>Vitamins</b>	< 0,1 mg
<b>per portion</b>	<b>Phosphorus</b>
<b>Vitamin A</b>	166,0 mg
0,0 mg	<b>Potassium</b>
<b>Vitamin B1</b>	271,0 mg
< 0,1 mg	<b>Selenium</b>
<b>Vitamin B11</b>	< 0,1 mg
< 0,1 mg	<b>Zinc</b>
<b>Vitamin B12</b>	3,5 mg
< 0,1 mg	
<b>Vitamin B2</b>	
0,2 mg	

### Technical Data:

**Description:** Lamb chop

**Availability:** Worldwide

**Origin :** Brazil - USA - Argentina

**Labels:** IFS Food - USDA - OIA -

ABPA - WHOA - ILAC - Halal - Kosher

### Informations Packaging :

#### PACKAGING & SHIPPING

Polybag + Carton 10-20Kg / Carcass  
White Labelling 10-20KG  
Euro Palet/ 20ft Container / 40ft Container/ Cargo Boat





## Lamb Leg Bone In Frozen

### Nutritional data for 100g :

*For information only, non-contractual data*

<b>Caloric value</b>	<b>Vitamin B3</b>
258 kcal	6,6 mg
1.080 kJ	<b>Vitamin B5</b>
<b>Fat</b>	0,7 mg
16,5 g	<b>Vitamin B6</b>
<b>Saturated Fat</b>	0,1 mg
6,9 g	<b>Vitamin C</b>
<b>Monounsaturated fats</b>	0,0 mg
7,0 g	<b>Vitamin D</b>
<b>Polyunsaturated fats</b>	< 0,1 mg
1,2 g	<b>Vitamin E</b>
<b>Carbohydrates</b>	0,1 mg
0,0 g	<b>Vitamin K</b>
<b>Sugar</b>	< 0,1 mg
0,0 g	<b>Minerals</b>
<b>Protein</b>	<b>per portion</b>
25,6 g	<b>Calcium</b>
<b>Fibre alimentaire</b>	11,0 mg
0,0 g	<b>Copper</b>
<b>Cholesterol</b>	0,1 mg
93,0 mg	<b>Iron</b>
<b>Sodium</b>	2,0 mg
< 0,1 g	<b>Magnesium</b>
<b>Water</b>	24,0 mg
57,5 g	<b>Manganese</b>
<b>Vitamins</b>	< 0,1 mg
<b>per portion</b>	<b>Phosphorus</b>
<b>Vitamin A</b>	191,0 mg
0,0 mg	<b>Potassium</b>
<b>Vitamin B1</b>	313,0 mg
0,1 mg	<b>Selenium</b>
<b>Vitamin B11</b>	< 0,1 mg
< 0,1 mg	<b>Zinc</b>
<b>Vitamin B12</b>	4,4 mg
< 0,1 mg	
<b>Vitamin B2</b>	
0,3 mg	

### Technical Data:

**Description:** Hind limb of the lamb.

**Availability:** Worldwide

**Origin :** Brazil - USA - Argentina

**Labels:** IFS Food - USDA - OIA -

ABPA - WHOA - ILAC - Halal - Kosher

### Informations Packaging :

#### PACKAGING & SHIPPING

Polybag + Carton 10-20Kg / Carcass  
White Labelling 10-20KG  
Euro Palet/ 20ft Container / 40ft Container/ Cargo Boat



## Lamb Sliced Leg Frozen

### Nutritional data for 100g :

*For information only, non-contractual data*

<b>Caloric value</b>	<b>Vitamin B3</b>
258 kcal	6,6 mg
1.080 kJ	<b>Vitamin B5</b>
<b>Fat</b>	0,7 mg
16,5 g	<b>Vitamin B6</b>
<b>Saturated Fat</b>	0,1 mg
6,9 g	<b>Vitamin C</b>
<b>Monounsaturated fats</b>	0,0 mg
7,0 g	<b>Vitamin D</b>
<b>Polyunsaturated fats</b>	< 0,1 mg
1,2 g	<b>Vitamin E</b>
<b>Carbohydrates</b>	0,1 mg
0,0 g	<b>Vitamin K</b>
<b>Sugar</b>	< 0,1 mg
0,0 g	<b>Minerals</b>
<b>Protein</b>	<b>per portion</b>
25,6 g	<b>Calcium</b>
<b>Fibre alimentaire</b>	11,0 mg
0,0 g	<b>Copper</b>
<b>Cholesterol</b>	0,1 mg
93,0 mg	<b>Iron</b>
<b>Sodium</b>	2,0 mg
< 0,1 g	<b>Magnesium</b>
<b>Water</b>	24,0 mg
57,5 g	<b>Manganese</b>
<b>Vitamins</b>	< 0,1 mg
<b>per portion</b>	<b>Phosphorus</b>
<b>Vitamin A</b>	191,0 mg
0,0 mg	<b>Potassium</b>
<b>Vitamin B1</b>	313,0 mg
0,1 mg	<b>Selenium</b>
<b>Vitamin B11</b>	< 0,1 mg
< 0,1 mg	<b>Zinc</b>
<b>Vitamin B12</b>	4,4 mg
< 0,1 mg	
<b>Vitamin B2</b>	
0,3 mg	

### Technical Data:

**Description:** Hind limb of sliced lamb.

**Availability:** Worldwide

**Origin :** Brazil - USA - Argentina

**Labels:** IFS Food - USDA - OIA - ABPA - WHOA - ILAC - Halal - Kosher

### Informations Packaging :

#### PACKAGING & SHIPPING

Polybag + Carton 10-20Kg / Carcass  
White Labelling 10-20KG  
Euro Palet/ 20ft Container / 40ft Container/ Cargo Boat



## Lambe Font Frozen

### Nutritional data for 100g :

*For information only, non-contractual data*

<b>Caloric value</b>	<b>Vitamin B3</b>
264 kcal	5,7 mg
1.105 kJ	<b>Vitamin B5</b>
<b>Fat</b>	0,7 mg
21,4 g	<b>Vitamin B6</b>
<b>Saturated Fat</b>	0,1 mg
9,3 g	<b>Vitamin C</b>
<b>Monounsaturated fats</b>	0,0 mg
8,8 g	<b>Vitamin D</b>
<b>Polyunsaturated fats</b>	< 0,1 mg
1,7 g	<b>Vitamin E</b>
<b>Carbohydrates</b>	0,2 mg
0,0 g	<b>Vitamin K</b>
<b>Sugar</b>	< 0,1 mg
0,0 g	<b>Minerals</b>
<b>Protein</b>	<b>per portion</b>
16,6 g	<b>Calcium</b>
<b>Fibre alimentaire</b>	16,0 mg
0,0 g	<b>Copper</b>
<b>Cholesterol</b>	< 0,1 mg
72,0 mg	<b>Iron</b>
<b>Sodium</b>	1,5 mg
< 0,1 g	<b>Magnesium</b>
<b>Water</b>	21,0 mg
61,4 g	<b>Manganese</b>
<b>Vitamins</b>	< 0,1 mg
<b>per portion</b>	<b>Phosphorus</b>
<b>Vitamin A</b>	158,0 mg
0,0 mg	<b>Potassium</b>
<b>Vitamin B1</b>	230,0 mg
0,1 mg	<b>Selenium</b>
<b>Vitamin B11</b>	< 0,1 mg
< 0,1 mg	<b>Zinc</b>
<b>Vitamin B12</b>	3,9 mg
< 0,1 mg	
<b>Vitamin B2</b>	
0,2 mg	

### Technical Data:

**Description:** Upper member, the shoulder of lamb comes with or without the scapula bone but always with the butt.

**Availability:** Worldwide

**Origin :** Brazil - USA - Argentina

**Labels:** IFS Food - USDA - OIA -

ABPA - WHOA - ILAC - Halal - Kosher

### Informations Packaging :

#### PACKAGING & SHIPPING

Polybag + Carton 10-20Kg / Carcass  
White Labelling 10-20KG  
Euro Palet/ 20ft Container / 40ft Container/ Cargo Boat



## Lamb 6 cuts Frozen

### Technical Data:

**Description:** Whole lamb cut into 6 parts (Headless)

**Availability:** Worldwide

**Origin :** Brazil - USA - Argentina

**Labels:** IFS Food - USDA - OIA - ABPA - WHOA - ILAC - Halal - Kosher

### Informations Packaging :

**PACKAGING &  
SHIPPING**

Polybag + Carton 10-20Kg / Carcass  
White Labelling 10-20KG  
Euro Palet/ 20ft Container / 40ft Container/ Cargo Boat



# Fish & Seafood

**FISH  
LOBSTER  
SPINY LOBSTER  
BROWN CRAB  
PRAWNS**



## Horse Mackerel Frozen

### Nutritional data for 100g :

For information only, non-contractual data

Caloric value	<b>Vitamin B3</b>
186 kcal	8,9 mg
779 kJ	<b>Vitamin B5</b>
<b>Fat</b>	1,2 mg
6,4 g	<b>Vitamin B6</b>
<b>Saturated Fat</b>	0,6 mg
1,4 g	<b>Vitamin C</b>
<b>Monounsaturated fats</b>	0,0 mg
2,7 g	<b>Vitamin D</b>
<b>Polyunsaturated fats</b>	0,0 mg
1,6 g	<b>Vitamin E</b>
<b>Carbohydrates</b>	0,0 mg
0,0 g	<b>Vitamin K</b>
<b>Sugar</b>	0,0 mg
0,0 g	<b>Minerals</b>
<b>Protein</b>	<b>per portion</b>
30,1 g	<b>Calcium</b>
<b>Fibre alimentaire</b>	10,5 mg
0,0 g	<b>Copper</b>
<b>Cholesterol</b>	< 0,1 mg
88,5 mg	<b>Iron</b>
<b>Sodium</b>	0,7 mg
< 0,1 g	<b>Magnesium</b>
<b>Water</b>	49,5 mg
106,3 g	<b>Manganese</b>
<b>Vitamins</b>	< 0,1 mg
<b>per portion</b>	<b>Phosphorus</b>
<b>Vitamin A</b>	340,5 mg
0,2 mg	<b>Potassium</b>
<b>Vitamin B1</b>	558,0 mg
< 0,1 mg	<b>Selenium</b>
<b>Vitamin B11</b>	< 0,1 mg
< 0,1 mg	<b>Zinc</b>
<b>Vitamin B12</b>	1,2 mg
< 0,1 mg	
<b>Vitamin B2</b>	
0,1 mg	

### Technical Data:

*Trachurus trachurus*

**Description:** The horse mackerel is a species of fish of the Carangidae family which is found in the eastern Atlantic and in the Mediterranean sea.

**Availability:** Worldwide

**Origin :** Europa - Asia

**Labels:** USDA - IFS - FAO - MSC - ILAC

### Informations Packaging :

#### PACKAGING & SHIPPING

Polybag + Carton 10-15-20Kg  
White Labelling 10-15-20KG  
Euro Palet/ 20ft Container / 40ft Container/ Cargo Boat



## Bonito Frozen

### Nutritional data for 100g :

*For information only, non-contractual data*

<b>Caloric value</b>	<b>Vitamin B3</b>
109 kcal	18,5 mg
456 kJ	<b>Vitamin B5</b>
<b>Fat</b>	0,3 mg
0,5 g	<b>Vitamin B6</b>
<b>Saturated Fat</b>	0,9 mg
0,2 g	<b>Vitamin C</b>
<b>Monounsaturated fats</b>	0,0 mg
0,1 g	<b>Vitamin D</b>
<b>Polyunsaturated fats</b>	< 0,1 mg
0,1 g	<b>Vitamin E</b>
<b>Carbohydrates</b>	0,2 mg
0,0 g	<b>Vitamin K</b>
<b>Sugar</b>	< 0,1 mg
0,0 g	<b>Minerals</b>
<b>Protein</b>	<b>per portion</b>
24,4 g	<b>Calcium</b>
<b>Fibre alimentaire</b>	4,0 mg
0,0 g	<b>Copper</b>
<b>Cholesterol</b>	< 0,1 mg
39,0 mg	<b>Iron</b>
<b>Sodium</b>	0,8 mg
< 0,1 g	<b>Magnesium</b>
<b>Water</b>	35,0 mg
74,0 g	<b>Manganese</b>
<b>Vitamins</b>	< 0,1 mg
<b>per portion</b>	<b>Phosphorus</b>
<b>Vitamin A</b>	278,0 mg
< 0,1 mg	<b>Potassium</b>
<b>Vitamin B1</b>	441,0 mg
0,1 mg	<b>Selenium</b>
<b>Vitamin B11</b>	< 0,1 mg
< 0,1 mg	<b>Zinc</b>
<b>Vitamin B12</b>	0,4 mg
< 0,1 mg	
<b>Vitamin B2</b>	
0,1 mg	

### Technical Data:

*Sarda sarda*

**Description:** Bonito is the most select range of tuna. flesh is tasty, and its texture exceptionally tender

**Availability:** Worldwide

**Origin :** Europa - Asia

**Labels:** USDA - IFS - FAO - MSC - ILAC

### Informations Packaging :

#### PACKAGING & SHIPPING

Polybag + Carton 10-15-20Kg  
White Labelling 10-15-20KG  
Euro Palet/ 20ft Container / 40ft Container/ Cargo Boat



## Herring Frozen

### Nutritional data for 100g :

*For information only, non-contractual data*

<b>Caloric value</b>	<b>Vitamin B3</b>
158 kcal	3,2 mg
662 kJ	<b>Vitamin B5</b>
<b>Fat</b>	0,6 mg
9,0 g	<b>Vitamin B6</b>
<b>Saturated Fat</b>	0,3 mg
2,0 g	<b>Vitamin C</b>
<b>Monounsaturated fats</b>	0,7 mg
3,7 g	<b>Vitamin D</b>
<b>Polyunsaturated fats</b>	< 0,1 mg
2,1 g	<b>Vitamin E</b>
<b>Carbohydrates</b>	1,1 mg
0,0 g	<b>Vitamin K</b>
<b>Sugar</b>	< 0,1 mg
0,0 g	<b>Minerals</b>
<b>Protein</b>	<b>per portion</b>
18,0 g	<b>Calcium</b>
<b>Fibre alimentaire</b>	57,0 mg
0,0 g	<b>Copper</b>
<b>Cholesterol</b>	< 0,1 mg
60,0 mg	<b>Iron</b>
<b>Sodium</b>	1,1 mg
< 0,1 g	<b>Magnesium</b>
<b>Water</b>	32,0 mg
72,0 g	<b>Manganese</b>
<b>Vitamins</b>	< 0,1 mg
<b>per portion</b>	<b>Phosphorus</b>
<b>Vitamin A</b>	236,0 mg
< 0,1 mg	<b>Potassium</b>
<b>Vitamin B1</b>	327,0 mg
< 0,1 mg	<b>Selenium</b>
<b>Vitamin B11</b>	< 0,1 mg
< 0,1 mg	<b>Zinc</b>
<b>Vitamin B12</b>	1,0 mg
< 0,1 mg	
<b>Vitamin B2</b>	
0,2 mg	

### Technical Data:

*Clupea harengus*

**Description:** Herring is a species of fish belonging to the Clupeidae family. It moves in large shoals in cold waters

**Availability:** Worldwide

**Origin :** Europa - Asia

**Labels:** USDA - IFS - FAO - MSC - ILAC

### Informations Packaging :

#### PACKAGING & SHIPPING

Polybag + Carton 10-15-20Kg  
White Labelling 10-15-20KG  
Euro Palet/ 20ft Container / 40ft Container/ Cargo Boat





## Blue Whiting Frozen

### Nutritional data for 100g :

*For information only, non-contractual data*

<b>Caloric value</b>	<b>Vitamin B3</b>
90 kcal	1,3 mg
377 kJ	<b>Vitamin B5</b>
<b>Fat</b>	0,2 mg
1,3 g	<b>Vitamin B6</b>
<b>Saturated Fat</b>	0,2 mg
0,2 g	<b>Vitamin C</b>
<b>Monounsaturated fats</b>	0,0 mg
0,3 g	<b>Vitamin D</b>
<b>Polyunsaturated fats</b>	< 0,1 mg
0,4 g	<b>Vitamin E</b>
<b>Carbohydrates</b>	0,3 mg
0,0 g	<b>Vitamin K</b>
<b>Sugar</b>	< 0,1 mg
0,0 g	<b>Minerals</b>
<b>Protein</b>	<b>per portion</b>
18,3 g	<b>Calcium</b>
<b>Fibre alimentaire</b>	48,0 mg
0,0 g	<b>Copper</b>
<b>Cholesterol</b>	< 0,1 mg
67,0 mg	<b>Iron</b>
<b>Sodium</b>	0,3 mg
< 0,1 g	<b>Magnesium</b>
<b>Water</b>	21,0 mg
80,3 g	<b>Manganese</b>
<b>Vitamins</b>	0,1 mg
<b>per portion</b>	<b>Phosphorus</b>
<b>Vitamin A</b>	222,0 mg
< 0,1 mg	<b>Potassium</b>
<b>Vitamin B1</b>	249,0 mg
< 0,1 mg	<b>Selenium</b>
<b>Vitamin B11</b>	< 0,1 mg
< 0,1 mg	<b>Zinc</b>
<b>Vitamin B12</b>	0,9 mg
< 0,1 mg	
<b>Vitamin B2</b>	
< 0,1 mg	

### Technical Data:

*Micromesistius poutassou*

**Description:** The blue whiting is a species of marine fish in the Gadidae family. Widely used in fish-based food preparations.

**Availability:** Worldwide

**Origin :** Brazil - USA

**Labels: Origin :** Europa - Asia

**Labels:** USDA - IFS - FAO - MSC - ILAC

### Informations Packaging :

#### PACKAGING & SHIPPING

Polybag + Carton 10-15-20Kg  
White Labelling 10-15-20KG  
Euro Palet/ 20ft Container / 40ft Container/ Cargo Boat



## Sardines Frozen

### Nutritional data for 100g :

For information only, non-contractual data

<b>Caloric value</b>	<b>Vitamin B3</b>
116 kcal	5,1 mg
486 kJ	<b>Vitamin B5</b>
<b>Fat</b>	0,2 mg
1,0 g	<b>Vitamin B6</b>
<b>Saturated Fat</b>	0,4 mg
0,2 g	<b>Vitamin C</b>
<b>Monounsaturated fats</b>	0,0 mg
0,2 g	<b>Vitamin D</b>
<b>Polyunsaturated fats</b>	< 0,1 mg
0,3 g	<b>Vitamin E</b>
<b>Carbohydrates</b>	0,6 mg
0,0 g	<b>Vitamin K</b>
<b>Sugar</b>	< 0,1 mg
0,0 g	<b>Minerals</b>
<b>Protein</b>	<b>per portion</b>
25,2 g	<b>Calcium</b>
<b>Fibre alimentaire</b>	49,0 mg
0,0 g	<b>Copper</b>
<b>Cholesterol</b>	< 0,1 mg
77,0 mg	<b>Iron</b>
<b>Sodium</b>	1,4 mg
0,8 g	<b>Magnesium</b>
<b>Water</b>	54,0 mg
71,5 g	<b>Manganese</b>
<b>Vitamins</b>	< 0,1 mg
<b>per portion</b>	<b>Phosphorus</b>
<b>Vitamin A</b>	251,0 mg
< 0,1 mg	<b>Potassium</b>
<b>Vitamin B1</b>	415,0 mg
< 0,1 mg	<b>Selenium</b>
<b>Vitamin B11</b>	< 0,1 mg
< 0,1 mg	<b>Zinc</b>
<b>Vitamin B12</b>	0,5 mg
< 0,1 mg	
<b>Vitamin B2</b>	
< 0,1 mg	

### Technical Data:

*Sardina pilchardus*

**Description:** Sardines are a species of fish from the Clupeidae family that are well known for their nutritional qualities.

**Availability:** Worldwide

**Origin :** Europa - Asia

**Labels:** USDA - IFS - FAO - MSC - ILAC

### Informations Packaging :

#### PACKAGING & SHIPPING

Polybag + Carton 10-15-20Kg  
White Labelling 10-15-20KG  
Euro Palet/ 20ft Container / 40ft Container/ Cargo Boat



## Mackerel Frozen

### Nutritional data for 100g :

*For information only, non-contractual data*

<b>Caloric value</b>	<b>Vitamin B3</b>
205 kcal	9,1 mg
858 kJ	<b>Vitamin B5</b>
<b>Fat</b>	0,9 mg
13,9 g	<b>Vitamin B6</b>
<b>Saturated Fat</b>	0,4 mg
3,3 g	<b>Vitamin C</b>
<b>Monounsaturated fats</b>	0,4 mg
5,5 g	<b>Vitamin D</b>
<b>Polyunsaturated fats</b>	< 0,1 mg
3,4 g	<b>Vitamin E</b>
<b>Carbohydrates</b>	1,5 mg
0,0 g	<b>Vitamin K</b>
<b>Sugar</b>	< 0,1 mg
0,0 g	<b>Minerals</b>
<b>Protein</b>	<b>per portion</b>
18,6 g	<b>Calcium</b>
<b>Fibre alimentaire</b>	12,0 mg
0,0 g	<b>Copper</b>
<b>Cholesterol</b>	< 0,1 mg
70,0 mg	<b>Iron</b>
<b>Sodium</b>	1,6 mg
< 0,1 g	<b>Magnesium</b>
<b>Water</b>	76,0 mg
63,5 g	<b>Manganese</b>
<b>Vitamins</b>	< 0,1 mg
<b>per portion</b>	<b>Phosphorus</b>
<b>Vitamin A</b>	217,0 mg
< 0,1 mg	<b>Potassium</b>
<b>Vitamin B1</b>	314,0 mg
0,2 mg	<b>Selenium</b>
<b>Vitamin B11</b>	< 0,1 mg
< 0,1 mg	<b>Zinc</b>
<b>Vitamin B12</b>	0,6 mg
< 0,1 mg	
<b>Vitamin B2</b>	
0,3 mg	

### Technical Data:

*Scomber japonicus*

**Description:** Fish with a green and blue back, living in large shoals, in temperate seas

**Availability:** Worldwide

**Origin :** Europa - Asia

**Labels:** USDA - IFS - FAO - MSC - ILAC

### Informations Packaging :

#### PACKAGING & SHIPPING

Polybag + Carton 10-15-20Kg  
White Labelling 10-15-20KG  
Euro Palet/ 20ft Container / 40ft Container/ Cargo Boat



## Halibut Frozen

### Nutritional data for 100g :

*For information only, non-contractual data*

<b>Caloric value</b>	<b>Vitamin B3</b>
111 kcal	7,9 mg
465 kJ	<b>Vitamin B5</b>
<b>Fat</b>	0,4 mg
1,6 g	<b>Vitamin B6</b>
<b>Saturated Fat</b>	0,6 mg
0,4 g	<b>Vitamin C</b>
<b>Monounsaturated fats</b>	0,0 mg
0,6 g	<b>Vitamin D</b>
<b>Polyunsaturated fats</b>	< 0,1 mg
0,4 g	<b>Vitamin E</b>
<b>Carbohydrates</b>	0,7 mg
0,0 g	<b>Vitamin K</b>
<b>Sugar</b>	0,0 mg
0,0 g	<b>Minerals</b>
<b>Protein</b>	<b>per portion</b>
22,5 g	<b>Calcium</b>
<b>Fibre alimentaire</b>	9,0 mg
0,0 g	<b>Copper</b>
<b>Cholesterol</b>	< 0,1 mg
60,0 mg	<b>Iron</b>
<b>Sodium</b>	0,2 mg
< 0,1 g	<b>Magnesium</b>
<b>Water</b>	28,0 mg
76,1 g	<b>Manganese</b>
<b>Vitamins</b>	< 0,1 mg
<b>per portion</b>	<b>Phosphorus</b>
<b>Vitamin A</b>	287,0 mg
< 0,1 mg	<b>Potassium</b>
<b>Vitamin B1</b>	528,0 mg
< 0,1 mg	<b>Selenium</b>
<b>Vitamin B11</b>	< 0,1 mg
< 0,1 mg	<b>Zinc</b>
<b>Vitamin B12</b>	0,4 mg
< 0,1 mg	
<b>Vitamin B2</b>	
< 0,1 mg	

### Technical Data:

*Hippoglossus hippoglossus*

**Description:** Atlantic halibut is a species in the family Pleuronectidae, which includes flatfish with both eyes on the same side.

**Availability:** Worldwide

**Origin :** Europa - Asia

**Labels:** USDA - IFS - FAO - MSC - ILAC

### Informations Packaging :

#### PACKAGING & SHIPPING

Polybag + Carton 10-15-20Kg  
White Labelling 10-15-20KG  
Euro Palet/ 20ft Container / 40ft Container/ Cargo Boat



## Plaice Frozen

### Nutritional data for 100g :

*For information only, non-contractual data*

<b>Caloric value</b>	<b>Vitamin B3</b>
95 kcal	2,2 mg
398 kJ	<b>Vitamin B5</b>
<b>Fat</b>	0,6 mg
3,0 g	<b>Vitamin B6</b>
<b>Saturated Fat</b>	0,2 mg
0,8 g	<b>Vitamin C</b>
<b>Monounsaturated fats</b>	1,7 mg
0,6 g	<b>Vitamin D</b>
<b>Polyunsaturated fats</b>	0,0 mg
0,9 g	<b>Vitamin E</b>
<b>Carbohydrates</b>	0,0 mg
0,0 g	<b>Vitamin K</b>
<b>Sugar</b>	0,0 mg
0,0 g	<b>Minerals</b>
<b>Protein</b>	<b>per portion</b>
16,1 g	<b>Calcium</b>
<b>Fibre alimentaire</b>	18,0 mg
0,0 g	<b>Copper</b>
<b>Cholesterol</b>	< 0,1 mg
48,0 mg	<b>Iron</b>
<b>Sodium</b>	0,4 mg
0,1 g	<b>Magnesium</b>
<b>Water</b>	51,0 mg
77,0 g	<b>Manganese</b>
<b>Vitamins</b>	< 0,1 mg
<b>per portion</b>	<b>Phosphorus</b>
<b>Vitamin A</b>	129,0 mg
< 0,1 mg	<b>Potassium</b>
<b>Vitamin B1</b>	238,0 mg
< 0,1 mg	<b>Selenium</b>
<b>Vitamin B11</b>	< 0,1 mg
< 0,1 mg	<b>Zinc</b>
<b>Vitamin B12</b>	0,2 mg
< 0,1 mg	
<b>Vitamin B2</b>	
< 0,1 mg	

### Technical Data:

#### *Pleuronectes platessa* **Description:**

Species of benthic flatfish in the family Pleuronectidae. It lives on sandy or muddy bottoms, sometimes gravel **Availability:** Worldwide

**Origin :** Europa - Asia

**Labels:** USDA - IFS - FAO - MSC - ILAC

### Informations Packaging :

#### PACKAGING & SHIPPING

Polybag + Carton 10-15-20Kg  
White Labelling 10-15-20KG  
Euro Palet/ 20ft Container / 40ft Container/ Cargo Boat



## Alaska Pollack Frozen

### Nutritional data for 100g :

*For information only, non-contractual data*

<b>Caloric value</b>	<b>Vitamin B3</b>
118 kcal	4,0 mg
494 kJ	<b>Vitamin B5</b>
<b>Fat</b>	0,4 mg
1,3 g	<b>Vitamin B6</b>
<b>Saturated Fat</b>	0,3 mg
0,2 g	<b>Vitamin C</b>
<b>Monounsaturated fats</b>	0,0 mg
0,1 g	<b>Vitamin D</b>
<b>Polyunsaturated fats</b>	0,0 mg
0,6 g	<b>Vitamin E</b>
<b>Carbohydrates</b>	0,0 mg
0,0 g	<b>Vitamin K</b>
<b>Sugar</b>	0,0 mg
0,0 g	<b>Minerals</b>
<b>Protein</b>	<b>per portion</b>
24,9 g	<b>Calcium</b>
<b>Fibre alimentaire</b>	77,0 mg
0,0 g	<b>Copper</b>
<b>Cholesterol</b>	< 0,1 mg
91,0 mg	<b>Iron</b>
<b>Sodium</b>	0,6 mg
0,1 g	<b>Magnesium</b>
<b>Water</b>	86,0 mg
72,0 g	<b>Manganese</b>
<b>Vitamins</b>	< 0,1 mg
<b>per portion</b>	<b>Phosphorus</b>
<b>Vitamin A</b>	283,0 mg
< 0,1 mg	<b>Potassium</b>
<b>Vitamin B1</b>	456,0 mg
< 0,1 mg	<b>Selenium</b>
<b>Vitamin B11</b>	< 0,1 mg
< 0,1 mg	<b>Zinc</b>
<b>Vitamin B12</b>	0,6 mg
< 0,1 mg	
<b>Vitamin B2</b>	
0,2 mg	

### Technical Data:

*Theragra chalcogramma*

**Description:** The Alaska Pollack is a species of marine fish in the Gadidae family that is found in the northern Pacific Ocean.

**Availability:** Worldwide

**Origin :** Europa - Asia

**Labels:** USDA - IFS - FAO - MSC - ILAC

### Informations Packaging :

#### PACKAGING & SHIPPING

Polybag + Carton 10-15-20Kg  
White Labelling 10-15-20KG  
Euro Palet/ 20ft Container / 40ft Container/ Cargo Boat



## Codfish Frozen

### Nutritional data for 100g :

*For information only, non-contractual data*

Caloric value	Vitamin B3
82 kcal	2,1 mg
343 kJ	Vitamin B5
Fat	0,2 mg
0,7 g	Vitamin B6
Saturated Fat	0,2 mg
0,1 g	Vitamin C
Monounsaturated fats	1,0 mg
< 0,1 g	Vitamin D
Polyunsaturated fats	< 0,1 mg
0,2 g	Vitamin E
Carbohydrates	0,6 mg
0,0 g	Vitamin K
Sugar	< 0,1 mg
0,0 g	Minerals
Protein	per portion
17,8 g	Calcium
Fibre alimentaire	16,0 mg
0,0 g	Copper
Cholesterol	< 0,1 mg
43,0 mg	Iron
Sodium	0,4 mg
< 0,1 g	Magnesium
Water	32,0 mg
81,2 g	Manganese
Vitamins	< 0,1 mg
per portion	Phosphorus
Vitamin A	203,0 mg
< 0,1 mg	Potassium
Vitamin B1	413,0 mg
< 0,1 mg	Selenium
Vitamin B11	< 0,1 mg
< 0,1 mg	Zinc
Vitamin B12	0,5 mg
< 0,1 mg	
Vitamin B2	
< 0,1 mg	

### Technical Data:

*Gadus morhua*

**Description:** cold-water fish renowned for its flavor and its diverse and varied uses.

**Availability:** Worldwide

**Origin :** Europa - Asia

**Labels:** USDA - IFS - FAO - MSC - ILAC

### Informations Packaging :

#### PACKAGING & SHIPPING

Polybag + Carton 10-15-20Kg  
White Labelling 10-15-20KG  
Euro Palet/ 20ft Container / 40ft Container/ Cargo Boat



## Haddocks Frozen

### Nutritional data for 100g :

For information only, non-contractual data

<b>Caloric value</b>	<b>Vitamin B3</b>
90 kcal	4,1 mg
377 kJ	<b>Vitamin B5</b>
<b>Fat</b>	0,5 mg
0,6 g	<b>Vitamin B6</b>
<b>Saturated Fat</b>	0,3 mg
0,1 g	<b>Vitamin C</b>
<b>Monounsaturated fats</b>	0,0 mg
< 0,1 g	<b>Vitamin D</b>
<b>Polyunsaturated fats</b>	< 0,1 mg
0,2 g	<b>Vitamin E</b>
<b>Carbohydrates</b>	0,6 mg
0,0 g	<b>Vitamin K</b>
<b>Sugar</b>	< 0,1 mg
0,0 g	<b>Minerals</b>
<b>Protein</b>	<b>per portion</b>
20,0 g	<b>Calcium</b>
<b>Fibre alimentaire</b>	14,0 mg
0,0 g	<b>Copper</b>
<b>Cholesterol</b>	< 0,1 mg
66,0 mg	<b>Iron</b>
<b>Sodium</b>	0,2 mg
0,3 g	<b>Magnesium</b>
<b>Water</b>	26,0 mg
79,7 g	<b>Manganese</b>
<b>Vitamins</b>	< 0,1 mg
<b>per portion</b>	<b>Phosphorus</b>
<b>Vitamin A</b>	278,0 mg
< 0,1 mg	<b>Potassium</b>
<b>Vitamin B1</b>	351,0 mg
< 0,1 mg	<b>Selenium</b>
<b>Vitamin B11</b>	< 0,1 mg
< 0,1 mg	<b>Zinc</b>
<b>Vitamin B12</b>	0,4 mg
< 0,1 mg	
<b>Vitamin B2</b>	
< 0,1 mg	

### Technical Data:

*Melanogrammus aeglefinus*

**Description:** fish with fine and delicate flesh. It is a fish of the depths, fond of sandy bottoms.

**Availability:** Worldwide **Origin** : Europa - Asia

**Labels:** USDA - IFS - FAO - MSC - ILAC

### Informations Packaging :

#### PACKAGING & SHIPPING

Polybag + Carton 10-15-20Kg  
White Labelling 10-15-20KG  
Euro Palet/ 20ft Container / 40ft Container/ Cargo Boat





## Redfish Frozen

### Nutritional data for 100g :

*For information only, non-contractual data*

<b>Caloric value</b>	<b>Vitamin B3</b>
90 kcal	1,6 mg
377 kJ	<b>Vitamin B5</b>
<b>Fat</b>	0,1 mg
0,8 g	<b>Vitamin B6</b>
<b>Saturated Fat</b>	0,3 mg
0,2 g	<b>Vitamin C</b>
<b>Monounsaturated fats</b>	0,0 mg
0,1 g	<b>Vitamin D</b>
<b>Polyunsaturated fats</b>	0,0 mg
0,3 g	<b>Vitamin E</b>
<b>Carbohydrates</b>	0,0 mg
0,0 g	<b>Vitamin K</b>
<b>Sugar</b>	0,0 mg
0,0 g	<b>Minerals</b>
<b>Protein</b>	<b>per portion</b>
19,3 g	<b>Calcium</b>
<b>Fibre alimentaire</b>	50,0 mg
0,0 g	<b>Copper</b>
<b>Cholesterol</b>	0,2 mg
60,0 mg	<b>Iron</b>
<b>Sodium</b>	0,9 mg
< 0,1 g	<b>Magnesium</b>
<b>Water</b>	32,0 mg
79,3 g	<b>Manganese</b>
<b>Vitamins</b>	0,7 mg
<b>per portion</b>	<b>Phosphorus</b>
<b>Vitamin A</b>	200,0 mg
< 0,1 mg	<b>Potassium</b>
<b>Vitamin B1</b>	404,0 mg
0,4 mg	<b>Selenium</b>
<b>Vitamin B11</b>	< 0,1 mg
< 0,1 mg	<b>Zinc</b>
<b>Vitamin B12</b>	0,8 mg
< 0,1 mg	
<b>Vitamin B2</b>	
0,1 mg	

### Technical Data:

*Triglidae*

**Description:** Benthic fish living preferentially on gravel or stony sand bottoms, between 20 and 200 meters deep.

**Availability:** Worldwide

**Origin :** Europa - Asia

**Labels:** USDA - IFS - FAO - MSC - ILAC

### Informations Packaging :

#### PACKAGING & SHIPPING

Polybag + Carton 10-15-20Kg  
White Labelling 10-15-20KG  
Euro Palet/ 20ft Container / 40ft Container/ Cargo Boat



## Black Pollack Frozen

### Nutritional data for 100g :

For information only, non-contractual data

<b>Caloric value</b>	<b>Vitamin B3</b>
114 kcal	1,3 mg
477 kJ	<b>Vitamin B5</b>
<b>Fat</b>	0,8 mg
3,7 g	<b>Vitamin B6</b>
<b>Saturated Fat</b>	0,1 mg
0,8 g	<b>Vitamin C</b>
<b>Monounsaturated fats</b>	2,0 mg
1,4 g	<b>Vitamin D</b>
<b>Polyunsaturated fats</b>	0,0 mg
1,1 g	<b>Vitamin E</b>
<b>Carbohydrates</b>	0,0 mg
0,0 g	<b>Vitamin K</b>
<b>Sugar</b>	0,0 mg
0,0 g	<b>Minerals</b>
<b>Protein</b>	<b>per portion</b>
18,9 g	<b>Calcium</b>
<b>Fibre alimentaire</b>	80,0 mg
0,0 g	<b>Copper</b>
<b>Cholesterol</b>	< 0,1 mg
68,0 mg	<b>Iron</b>
<b>Sodium</b>	1,5 mg
< 0,1 g	<b>Magnesium</b>
<b>Water</b>	30,0 mg
75,7 g	<b>Manganese</b>
<b>Vitamins</b>	0,9 mg
<b>per portion</b>	<b>Phosphorus</b>
<b>Vitamin A</b>	200,0 mg
< 0,1 mg	<b>Potassium</b>
<b>Vitamin B1</b>	356,0 mg
< 0,1 mg	<b>Selenium</b>
<b>Vitamin B11</b>	< 0,1 mg
< 0,1 mg	<b>Zinc</b>
<b>Vitamin B12</b>	0,7 mg
< 0,1 mg	
<b>Vitamin B2</b>	
< 0,1 mg	

### Technical Data:

*Pollachius pollachius*

**Description:** The black pollack is a species of predatory fish belonging to the Gadidae family.

**Availability:** Worldwide

**Origin :** Europa - Asia

**Labels:** USDA - IFS - FAO - MSC - ILAC

### Informations Packaging :

#### PACKAGING & SHIPPING

Polybag + Carton 10-15-20Kg  
White Labelling 10-15-20KG  
Euro Palet/ 20ft Container / 40ft Container/ Cargo Boat



## Salmon Frozen

### Nutritional data for 100g :

*For information only, non-contractual data*

<b>Caloric value</b>	<b>Vitamin B3</b>
208 kcal	8,7 mg
871 kJ	<b>Vitamin B5</b>
<b>Fat</b>	1,5 mg
13,4 g	<b>Vitamin B6</b>
<b>Saturated Fat</b>	0,6 mg
3,0 g	<b>Vitamin C</b>
<b>Monounsaturated fats</b>	3,9 mg
3,8 g	<b>Vitamin D</b>
<b>Polyunsaturated fats</b>	0,0 mg
3,9 g	<b>Vitamin E</b>
<b>Carbohydrates</b>	3,5 mg
0,0 g	<b>Vitamin K</b>
<b>Sugar</b>	< 0,1 mg
0,0 g	<b>Minerals</b>
<b>Protein</b>	<b>per portion</b>
20,4 g	<b>Calcium</b>
<b>Fibre alimentaire</b>	9,0 mg
0,0 g	<b>Copper</b>
<b>Cholesterol</b>	< 0,1 mg
55,0 mg	<b>Iron</b>
<b>Sodium</b>	0,3 mg
< 0,1 g	<b>Magnesium</b>
<b>Water</b>	27,0 mg
64,9 g	<b>Manganese</b>
<b>Vitamins</b>	< 0,1 mg
<b>per portion</b>	<b>Phosphorus</b>
<b>Vitamin A</b>	240,0 mg
0,0 mg	<b>Potassium</b>
<b>Vitamin B1</b>	363,0 mg
0,2 mg	<b>Selenium</b>
<b>Vitamin B11</b>	< 0,1 mg
< 0,1 mg	<b>Zinc</b>
<b>Vitamin B12</b>	0,4 mg
< 0,1 mg	
<b>Vitamin B2</b>	
0,2 mg	

### Technical Data:

*Oncorhynchus & Salmo*

**Description:** Salmon includes several species of fish from the salmonid family known for its orange flesh and unique taste. **Availability:** Worldwide

**Origin :** Europa

**Labels:** USDA - IFS - FAO - MSC - ILAC

### Informations Packaging :

#### PACKAGING & SHIPPING

Polybag + Carton 10-15-20Kg  
White Labelling 10-15-20KG  
Euro Palet/ 20ft Container / 40ft Container/ Cargo Boat



## Lobster Frozen

### Nutritional data for 100g :

*For information only, non-contractual data*

Caloric value	Vitamin B3
89 kcal	1,8 mg
373 kJ	Vitamin B5
Fat	1,7 mg
0,9 g	Vitamin B6
Saturated Fat	0,1 mg
0,2 g	Vitamin C
Monounsaturated fats	0,0 mg
0,3 g	Vitamin D
Polyunsaturated fats	0,0 mg
0,3 g	Vitamin E
Carbohydrates	1,0 mg
0,0 g	Vitamin K
Sugar	0,0 mg
0,0 g	Minerals
Protein	per portion
19,0 g	Calcium
Fibre alimentaire	96,0 mg
0,0 g	Copper
Cholesterol	1,6 mg
146,0 mg	Iron
Sodium	0,3 mg
0,5 g	Magnesium
Water	43,0 mg
78,1 g	Manganese
Vitamins	< 0,1 mg
per portion	Phosphorus
Vitamin A	185,0 mg
< 0,1 mg	Potassium
Vitamin B1	230,0 mg
< 0,1 mg	Selenium
Vitamin B11	< 0,1 mg
< 0,1 mg	Zinc
Vitamin B12	4,0 mg
< 0,1 mg	
Vitamin B2	
< 0,1 mg	

### Technical Data:

*Homarus*

**Description:** Lobsters form a genus of decapod crustaceans living in the sea. This genus includes two species: the European lobster and the American lobster **Availability:** Worldwide **Origin :** Europa

**Labels:** USDA - IFS - FAO - MSC - ILAC

### Informations Packaging :

PACKAGING &  
SHIPPING

Polystyrene Box 5-10-15Kg  
White Labelling 10-15-20KG  
Euro Palet



## Spiny Lobster Frozen

### Nutritional data for 100g :

*For information only, non-contractual data*

<b>Caloric value</b>	<b>Vitamin B3</b>
112 kcal	4,2 mg
469 kJ	<b>Vitamin B5</b>
<b>Fat</b>	0,3 mg
1,5 g	<b>Vitamin B6</b>
<b>Saturated Fat</b>	0,1 mg
0,2 g	<b>Vitamin C</b>
<b>Monounsaturated fats</b>	2,0 mg
0,3 g	<b>Vitamin D</b>
<b>Polyunsaturated fats</b>	0,0 mg
0,6 g	<b>Vitamin E</b>
<b>Carbohydrates</b>	0,0 mg
2,4 g	<b>Vitamin K</b>
<b>Sugar</b>	0,0 mg
0,0 g	<b>Minerals</b>
<b>Protein</b>	<b>per portion</b>
20,6 g	<b>Calcium</b>
<b>Fibre alimentaire</b>	49,0 mg
0,0 g	<b>Copper</b>
<b>Cholesterol</b>	0,4 mg
70,0 mg	<b>Iron</b>
<b>Sodium</b>	1,2 mg
0,2 g	<b>Magnesium</b>
<b>Water</b>	40,0 mg
74,1 g	<b>Manganese</b>
<b>Vitamins</b>	< 0,1 mg
<b>per portion</b>	<b>Phosphorus</b>
<b>Vitamin A</b>	238,0 mg
< 0,1 mg	<b>Potassium</b>
<b>Vitamin B1</b>	180,0 mg
< 0,1 mg	<b>Selenium</b>
<b>Vitamin B11</b>	< 0,1 mg
< 0,1 mg	<b>Zinc</b>
<b>Vitamin B12</b>	5,7 mg
< 0,1 mg	
<b>Vitamin B2</b>	
< 0,1 mg	

### Technical Data:

*Palinuridae*

**Description:** Decapod crustaceans including Red Langouste, Royal Langouste and Pink Langouste

**Availability:** Worldwide

**Origin :** Europa - Asia

**Labels:** USDA - IFS - FAO - MSC - ILAC

### Informations Packaging :

**PACKAGING & SHIPPING**

Polystyrene Box 5-10-15Kg  
White Labelling 10-15-20KG  
Euro Palet



## Brown Crab Frozen

### Nutritional data for 100g :

*For information only, non-contractual data*

Caloric value	Vitamin B3
87 kcal	2,7 mg
364 kJ	Vitamin B5
Fat	0,3 mg
1,1 g	Vitamin B6
Saturated Fat	0,1 mg
0,2 g	Vitamin C
Monounsaturated fats	3,0 mg
0,2 g	Vitamin D
Polyunsaturated fats	0,0 mg
0,4 g	Vitamin E
Carbohydrates	0,0 mg
< 0,1 g	Vitamin K
Sugar	0,0 mg
0,0 g	Minerals
Protein	per portion
18,1 g	Calcium
Fibre alimentaire	89,0 mg
0,0 g	Copper
Cholesterol	0,7 mg
78,0 mg	Iron
Sodium	0,7 mg
0,3 g	Magnesium
Water	34,0 mg
79,0 g	Manganese
Vitamins	0,1 mg
per portion	Phosphorus
Vitamin A	229,0 mg
< 0,1 mg	Potassium
Vitamin B1	329,0 mg
< 0,1 mg	Selenium
Vitamin B11	< 0,1 mg
< 0,1 mg	Zinc
Vitamin B12	3,5 mg
< 0,1 mg	
Vitamin B2	
< 0,1 mg	

### Technical Data:

*Cancer pagurus*

**Description:** This large elliptical-shaped crab is a decapod crustacean, brachyuran, belonging to the family Canceridae, found on the European continental shelf

**Availability:** Worldwide **Origin :** Europa

**Labels:** USDA - IFS - FAO - MSC - ILAC

### Informations Packaging :

#### PACKAGING & SHIPPING

Individual Plastic Bag + Polystyrene Box 5-10-15-20Kg  
White Labelling 5-10-15-20KG  
Euro Palet



## White Tiger Prawn Frozen

### Nutritional data for 100g :

*For information only, non-contractual data*

<b>Caloric value</b>	<b>Vitamin B3</b>
119 kcal	2,7 mg
498 kJ	<b>Vitamin B5</b>
<b>Fat</b>	0,5 mg
1,7 g	<b>Vitamin B6</b>
<b>Saturated Fat</b>	0,2 mg
0,5 g	<b>Vitamin C</b>
<b>Monounsaturated fats</b>	0,0 mg
0,4 g	<b>Vitamin D</b>
<b>Polyunsaturated fats</b>	< 0,1 mg
0,6 g	<b>Vitamin E</b>
<b>Carbohydrates</b>	2,2 mg
1,5 g	<b>Vitamin K</b>
<b>Sugar</b>	< 0,1 mg
0,0 g	<b>Minerals</b>
<b>Protein</b>	<b>per portion</b>
22,8 g	<b>Calcium</b>
<b>Fibre alimentaire</b>	91,0 mg
0,0 g	<b>Copper</b>
<b>Cholesterol</b>	0,3 mg
211,0 mg	<b>Iron</b>
<b>Sodium</b>	0,3 mg
0,9 g	<b>Magnesium</b>
<b>Water</b>	37,0 mg
71,6 g	<b>Manganese</b>
<b>Vitamins</b>	< 0,1 mg
<b>per portion</b>	<b>Phosphorus</b>
<b>Vitamin A</b>	306,0 mg
< 0,1 mg	<b>Potassium</b>
<b>Vitamin B1</b>	170,0 mg
< 0,1 mg	<b>Selenium</b>
<b>Vitamin B11</b>	< 0,1 mg
< 0,1 mg	<b>Zinc</b>
<b>Vitamin B12</b>	1,6 mg
< 0,1 mg	
<b>Vitamin B2</b>	
< 0,1 mg	

### Technical Data:

#### *Penaeus Vannamei* Description:

The White Tiger shrimp, also known as the Pacific white shrimp, is a species of crustacean living in the tropical waters of the Pacific Ocean that can measure up to 20cm.

**Availability:** Worldwide

**Origin :** Asia - Thaïlande - Perou - Argentina

**Labels:** USDA - IFS - FAO - MSC - ILAC

### Informations Packaging :

**PACKAGING &  
SHIPPING**

PolyBag + Carton Box 5-10-15Kg-20Kg  
White Labelling 5-10-15-20KG  
Euro Palet



# Starchy Food

RICE  
PASTA  
WHEAT SEMOLINA





## Rice

### Technical Data:

**Description:** Rice is a cereal from the Poaceae family grown for its starchy fruit.

**Availability:** Worldwide

**Origin :** India - Asia

**Labels:** IFS Food - USDA - WHOA - ILAC

Food  
Starchy

### Our varieties of rice:

- Brown Rice
- Basmati Rice
- Jasmine Rice
- Mogra Rice
- Bamboo Rice
- Wild Rice
- Black Rice
- Red Rice
- Red Cargo Rice
- Rosematta Rice
- Indrayani Rice
- White Rice
- Sushi Rice
- Purple Thai Rice
- Bomba Rice
- Glutinous Rice (Sticky Rice)
- Arborio Rice
- Sona Masuri
- Valencia Rice
- Samba Rice

### Informations Packaging :

PACKAGING &  
SHIPPING

Sacks 1-2-5-10-15-20-50Kg  
White Labelling 1-2-5-10-15-20-50Kg  
Euro Palet/ 20ft Container / 40ft Container/ Cargo Boat



## Pasta

### Technical Data:

**Description:** Pasta

**Availability:** Worldwide

**Origin :** Europa - America -  
Türkiye

**Labels:** IFS Food - USDA - WHOA -  
ILAC - Organik Tarım - UE Organic

Food  
Starchy

### Our selection of pasta:

- Busiate
- Campanelle
- Casarecce
- Castellane
- Cavatelli
- Cencioni
- Conchiglie
- Conchiglioni
- Creste di galli
- Farfalle
- Fiorentine
- Fiori
- Fusilli
- Fusilli bucati
- Penne
- Penne rigate
- Penne zita
- Pennette
- Pennoni
- Perciatelli
- Gemelli
- Girandole
- Gramigna
- Lanterne
- Lumache
- Lumaconi
- Orecchiette
- Pipe
- Quadrefiore
- Radiatori
- Riccioli
- Rotelle
- Rotini
- Spirali
- Rigatoncini
- Rigatoni
- Totellini
- Trenne
- Trennette
- Tortiglioni
- Spiralini
- Strozzapreti
- Torchio
- Trofie
- Anelloni
- Bucatini
- Calamarata
- Ravioli
- Cannelloni
- Cavatappi
- Chiflrioni
- Coquillettes
- Tagliatele
- Macaroni coude
- Tuffoli
- Ziti
- Zitoni
- Capellini
- Capeli d'angelo
- Fedelini
- Gnocchi
- Elicoidali
- Fagioloni
- Garganelli
- Macaroni
- Maccheroncelli
- Maltagliati
- Manicotti
- Mezzani
- Mezze penne
- Mezzi bombardoni
- Mezzi tubetti
- Mostaccioli
- Paccheri
- Pasta al ceppo
- Spaghettoni
- Spaghetti
- Spaghettoni
- Vermicelloni
- Vermicelli
- Lasagna
- Alphabet

### Informations Packaging :

#### PACKAGING & SHIPPING

Individual Packaging 200g-500g-1Kg-3Kg-5Kg + Carton Box  
White Labelling 200g-500g-1Kg-3Kg-5Kg  
Euro Palet/ 20ft Container / 40ft Container



## Wheat Semolina

### Technical Data:

**Description:** Semoule de blé  
**Availability:** Worldwide **Origin :**  
America - Europa **Labels:** IFS  
Food - USDA - WHOA - ILAC

Food  
Starchy

### Our selection of semolina:

- **semouline :** durum wheat flour with a particle size of less than 250  $\mu\text{m}$ ;
- **superior extra-fine wheat semolina:** durum wheat with a very fine grain size, more than 80% semolina between 150 and 335  $\mu\text{m}$ ;
- **fine upper semolina:** durum wheat semolina mainly used in the production of pasta, with a particle size of more than 80% semolina between 180 and 400  $\mu\text{m}$ ;
- **medium superior semolina:** durum wheat semolina with an ideal grain size, for processes such as making couscous, with a grain size between 300 and 650  $\mu\text{m}$ ;
- **coarse upper semolina:** very coarse upper semolina, also called "cooking" or "mouth", used for direct consumption, with a particle size between 500 and 1,000  $\mu\text{m}$ .

### Informations Packaging :

#### PACKAGING & SHIPPING

Individual Packaging 200g-500g-1Kg-3Kg-5Kg + Carton Box  
Sacks 10-20-50Kg  
White Labelling 200g-500g-1Kg-3Kg-5Kg + Sacks 10-20-50Kg  
Euro Palet/ 20ft Container / 40ft Container



# Legumes

BEANS  
LENTSES  
CHICK PEAS



## Dried Pinto Beans

### Nutritional data for 100g :

For information only, non-contractual data

<b>Caloric value</b>	<b>Vitamin B3</b>
245 kcal	0,5 mg
1.024 kJ	<b>Vitamin B5</b>
<b>Fat</b>	0,4 mg
1,1 g	<b>Vitamin B6</b>
<b>Saturated Fat</b>	0,4 mg
0,2 g	<b>Vitamin C</b>
<b>Monounsaturated fats</b>	1,4 mg
0,2 g	<b>Vitamin D</b>
<b>Polyunsaturated fats</b>	0,0 mg
0,3 g	<b>Vitamin E</b>
<b>Carbohydrates</b>	1,6 mg
44,8 g	<b>Vitamin K</b>
<b>Sugar</b>	< 0,1 mg
0,6 g	<b>Minerals</b>
<b>Protein</b>	<b>per portion</b>
15,4 g	<b>Calcium</b>
<b>Fibre alimentaire</b>	78,7 mg
15,4 g	<b>Copper</b>
<b>Cholesterol</b>	0,4 mg
0,0 mg	<b>Iron</b>
<b>Sodium</b>	3,6 mg
0,4 g	<b>Magnesium</b>
<b>Water</b>	85,5 mg
107,6 g	<b>Manganese</b>
<b>Vitamins</b>	0,8 mg
<b>per portion</b>	<b>Phosphorus</b>
<b>Vitamin A</b>	251,4 mg
0,0 mg	<b>Potassium</b>
<b>Vitamin B1</b>	745,6 mg
0,3 mg	<b>Selenium</b>
<b>Vitamin B11</b>	< 0,1 mg
0,3 mg	<b>Zinc</b>
<b>Vitamin B12</b>	1,7 mg
0,0 mg	
<b>Vitamin B2</b>	
0,1 mg	

### Technical Data:

*Phaseolus vulgaris Pinto Group*

**Description:** variety of common bean. It is the most popular bean in Mexico and the United States

**Availability:** Worldwide

**Origin :** India- Brazil - USA

**Labels:** IFS Food - USDA - ABPA - WHOA - ILAC

### Informations Packaging :

#### PACKAGING & SHIPPING

Individual Packaging 200g-500g-1Kg-3Kg-5Kg + Carton Box  
Sacks 10-20-50Kg

White Labelling 200g-500g-1Kg-3Kg-5Kg + Sacks 10-20-50Kg  
Euro Palet/ 20ft Container / 40ft Container



## Dried Red Beans

### Nutritional data for 100g :

*For information only, non-contractual data*

<b>Caloric value</b>	<b>Vitamin B3</b>
294 kcal	1,6 mg
1.233 kJ	<b>Vitamin B5</b>
<b>Fat</b>	1,0 mg
0,2 g	<b>Vitamin B6</b>
<b>Saturated Fat</b>	0,2 mg
< 0,1 g	<b>Vitamin C</b>
<b>Monounsaturated fats</b>	0,0 mg
< 0,1 g	<b>Vitamin D</b>
<b>Polyunsaturated fats</b>	0,0 mg
< 0,1 g	<b>Vitamin E</b>
<b>Carbohydrates</b>	0,0 mg
57,0 g	<b>Vitamin K</b>
<b>Sugar</b>	0,0 mg
0,0 g	<b>Minerals</b>
<b>Protein</b>	<b>per portion</b>
17,3 g	<b>Calcium</b>
<b>Fibre alimentaire</b>	64,4 mg
16,8 g	<b>Copper</b>
<b>Cholesterol</b>	0,7 mg
0,0 mg	<b>Iron</b>
<b>Sodium</b>	4,6 mg
0,6 g	<b>Magnesium</b>
<b>Water</b>	119,6 mg
152,5 g	<b>Manganese</b>
<b>Vitamins</b>	1,3 mg
<b>per portion</b>	<b>Phosphorus</b>
<b>Vitamin A</b>	386,4 mg
0,0 mg	<b>Potassium</b>
<b>Vitamin B1</b>	1.223,6 mg
0,3 mg	<b>Selenium</b>
<b>Vitamin B11</b>	< 0,1 mg
0,3 mg	<b>Zinc</b>
<b>Vitamin B12</b>	4,1 mg
0,0 mg	
<b>Vitamin B2</b>	
0,1 mg	

Legumes

### Technical Data:

*Phaseolus « kidney bean »*

**Description:** Red beans are rich in potassium and low in sodium, which naturally gives them diuretic properties.

**Availability:** Worldwide

**Origin :** India- Brazil - USA

**Labels:** IFS Food - USDA - ABPA - WHOA - ILAC

### Informations Packaging :

#### PACKAGING & SHIPPING

Individual Packaging 200g-500g-1Kg-3Kg-5Kg + Carton Box  
Sacks 10-20-50Kg

White Labelling 200g-500g-1Kg-3Kg-5Kg + Sacks 10-20-50Kg  
Euro Palet/ 20ft Container / 40ft Container



## Dried White Beans

### Nutritional data for 100g :

For information only, non-contractual data

<b>Caloric value</b>	<b>Vitamin B3</b>
333 kcal	0,5 mg
1.394 kJ	<b>Vitamin B5</b>
<b>Fat</b>	0,7 mg
0,9 g	<b>Vitamin B6</b>
<b>Saturated Fat</b>	0,3 mg
0,2 g	<b>Vitamin C</b>
<b>Monounsaturated fats</b>	0,0 mg
< 0,1 g	<b>Vitamin D</b>
<b>Polyunsaturated fats</b>	0,0 mg
0,4 g	<b>Vitamin E</b>
<b>Carbohydrates</b>	0,2 mg
60,3 g	<b>Vitamin K</b>
<b>Sugar</b>	< 0,1 mg
2,1 g	<b>Minerals</b>
<b>Protein</b>	<b>per portion</b>
23,4 g	<b>Calcium</b>
<b>Fibre alimentaire</b>	240,0 mg
15,2 g	<b>Copper</b>
<b>Cholesterol</b>	1,0 mg
0,0 mg	<b>Iron</b>
<b>Sodium</b>	10,4 mg
< 0,1 g	<b>Magnesium</b>
<b>Water</b>	190,0 mg
11,3 g	<b>Manganese</b>
<b>Vitamins</b>	1,8 mg
<b>per portion</b>	<b>Phosphorus</b>
<b>Vitamin A</b>	301,0 mg
0,0 mg	<b>Potassium</b>
<b>Vitamin B1</b>	1.795,0 mg
0,4 mg	<b>Selenium</b>
<b>Vitamin B11</b>	< 0,1 mg
0,4 mg	<b>Zinc</b>
<b>Vitamin B12</b>	3,7 mg
0,0 mg	
<b>Vitamin B2</b>	
0,1 mg	

Legumes

#### Technical Data:

*Phaseolus vulgaris*

**Description:** The white bean consumed regularly can reduce the risk of cardiovascular disease and promote better gut health

**Availability:** Worldwide

**Origin :** India- Brazil - USA

**Labels:** IFS Food - USDA - ABPA - WHOA - ILAC

#### Informations Packaging :

##### PACKAGING & SHIPPING

Individual Packaging 200g-500g-1Kg-3Kg-5Kg + Carton Box  
Sacks 10-20-50Kg  
White Labelling 200g-500g-1Kg-3Kg-5Kg + Sacks 10-20-50Kg  
Euro Palet/ 20ft Container / 40ft Container



## Dried Black Beans

### Nutritional data for 100g :

For information only, non-contractual data

<b>Caloric value</b>	<b>Vitamin B3</b>
341 kcal	2,0 mg
1.428 kJ	<b>Vitamin B5</b>
<b>Fat</b>	0,9 mg
1,4 g	<b>Vitamin B6</b>
<b>Saturated Fat</b>	0,3 mg
0,4 g	<b>Vitamin C</b>
<b>Monounsaturated fats</b>	0,0 mg
0,1 g	<b>Vitamin D</b>
<b>Polyunsaturated fats</b>	0,0 mg
0,6 g	<b>Vitamin E</b>
<b>Carbohydrates</b>	0,2 mg
62,4 g	<b>Vitamin K</b>
<b>Sugar</b>	< 0,1 mg
2,1 g	<b>Minerals</b>
<b>Protein</b>	<b>per portion</b>
21,6 g	<b>Calcium</b>
<b>Fibre alimentaire</b>	123,0 mg
15,5 g	<b>Copper</b>
<b>Cholesterol</b>	0,8 mg
0,0 mg	<b>Iron</b>
<b>Sodium</b>	5,0 mg
< 0,1 g	<b>Magnesium</b>
<b>Water</b>	171,0 mg
11,0 g	<b>Manganese</b>
<b>Vitamins</b>	1,1 mg
<b>per portion</b>	<b>Phosphorus</b>
<b>Vitamin A</b>	352,0 mg
0,0 mg	<b>Potassium</b>
<b>Vitamin B1</b>	1.483,0 mg
0,9 mg	<b>Selenium</b>
<b>Vitamin B11</b>	< 0,1 mg
0,4 mg	<b>Zinc</b>
<b>Vitamin B12</b>	3,6 mg
0,0 mg	
<b>Vitamin B2</b>	
0,2 mg	

#### Technical Data:

*Phaseolus vulgaris L*

**Description:** Black beans are

excellent for health; they ensure the maintenance of good blood pressure, promote heart and bone health

**Availability:** Worldwide

**Origin :** India- Brazil - USA

**Labels:** IFS Food - USDA - ABPA - WHOA - ILAC

#### Informations Packaging :

##### PACKAGING & SHIPPING

Individual Packaging 200g-500g-1Kg-3Kg-5Kg + Carton Box  
Sacks 10-20-50Kg

White Labelling 200g-500g-1Kg-3Kg-5Kg + Sacks 10-20-50Kg  
Euro Palet/ 20ft Container / 40ft Container





## Dried Green lentils

### Nutritional data for 100g :

For information only, non-contractual data

<b>Caloric value</b>	<b>Vitamin B3</b>
353 kcal	2,6 mg
1.478 kJ	<b>Vitamin B5</b>
<b>Fat</b>	2,1 mg
1,1 g	<b>Vitamin B6</b>
<b>Saturated Fat</b>	0,5 mg
0,2 g	<b>Vitamin C</b>
<b>Monounsaturated fats</b>	4,4 mg
0,2 g	<b>Vitamin D</b>
<b>Polyunsaturated fats</b>	0,0 mg
0,5 g	<b>Vitamin E</b>
<b>Carbohydrates</b>	0,5 mg
60,1 g	<b>Vitamin K</b>
<b>Sugar</b>	< 0,1 mg
2,0 g	<b>Minerals</b>
<b>Protein</b>	<b>per portion</b>
25,8 g	<b>Calcium</b>
<b>Fibre alimentaire</b>	56,0 mg
30,5 g	<b>Copper</b>
<b>Cholesterol</b>	0,5 mg
0,0 mg	<b>Iron</b>
<b>Sodium</b>	7,5 mg
< 0,1 g	<b>Magnesium</b>
<b>Water</b>	122,0 mg
10,4 g	<b>Manganese</b>
<b>Vitamins</b>	1,3 mg
<b>per portion</b>	<b>Phosphorus</b>
<b>Vitamin A</b>	451,0 mg
0,0 mg	<b>Potassium</b>
<b>Vitamin B1</b>	955,0 mg
0,9 mg	<b>Selenium</b>
<b>Vitamin B11</b>	< 0,1 mg
0,5 mg	<b>Zinc</b>
<b>Vitamin B12</b>	4,8 mg
0,0 mg	
<b>Vitamin B2</b>	
0,2 mg	

### Technical Data:

*Lens culinaris*

**Description:** Green lentils are an interesting source of Iron, essential in the transport of oxygen and the production of red blood cells

**Availability:** Worldwide

**Origin :** America - Middle East

**Labels:** IFS Food - USDA - ABPA - WHOA - ILAC - NOP

### Informations Packaging :

#### PACKAGING & SHIPPING

Individual Packaging 200g-500g-1Kg-3Kg-5Kg + Carton Box  
Sacks 10-20-50Kg

White Labelling 200g-500g-1Kg-3Kg-5Kg + Sacks 10-20-50Kg  
Euro Palet/ 20ft Container / 40ft Container



## Dried Corail Lentils

### Nutritional data for 100g :

*For information only, non-contractual data*

<b>Caloric value</b>	<b>Vitamin B3</b>
353 kcal	2,6 mg
1.478 kJ	<b>Vitamin B5</b>
<b>Fat</b>	2,1 mg
1,1 g	<b>Vitamin B6</b>
<b>Saturated Fat</b>	0,5 mg
0,2 g	<b>Vitamin C</b>
<b>Monounsaturated fats</b>	4,4 mg
0,2 g	<b>Vitamin D</b>
<b>Polyunsaturated fats</b>	0,0 mg
0,5 g	<b>Vitamin E</b>
<b>Carbohydrates</b>	0,5 mg
60,1 g	<b>Vitamin K</b>
<b>Sugar</b>	< 0,1 mg
2,0 g	<b>Minerals</b>
<b>Protein</b>	<b>per portion</b>
25,8 g	<b>Calcium</b>
<b>Fibre alimentaire</b>	56,0 mg
30,5 g	<b>Copper</b>
<b>Cholesterol</b>	0,5 mg
0,0 mg	<b>Iron</b>
<b>Sodium</b>	7,5 mg
< 0,1 g	<b>Magnesium</b>
<b>Water</b>	122,0 mg
10,4 g	<b>Manganese</b>
<b>Vitamins</b>	1,3 mg
<b>per portion</b>	<b>Phosphorus</b>
<b>Vitamin A</b>	451,0 mg
0,0 mg	<b>Potassium</b>
<b>Vitamin B1</b>	955,0 mg
0,9 mg	<b>Selenium</b>
<b>Vitamin B11</b>	< 0,1 mg
0,5 mg	<b>Zinc</b>
<b>Vitamin B12</b>	4,8 mg
0,0 mg	
<b>Vitamin B2</b>	
0,2 mg	

### Technical Data:

*Lens culinaris*

**Description:** very rich in fibers and vegetable Proteins, but also low in Fat

**Availability:** Worldwide **Origin** : America - Middle East **Labels:** IFS Food - USDA - ABPA - WHOA - ILAC - NOP

### Informations Packaging :

<b>PACKAGING &amp; SHIPPING</b>	Individual Packaging 200g-500g-1Kg-3Kg-5Kg + Carton Box Sacks 10-20-50Kg
	White Labelling 200g-500g-1Kg-3Kg-5Kg + Sacks 10-20-50Kg Euro Palet/ 20ft Container / 40ft Container



## Dried Chick Peas

### Nutritional data for 100g :

For information only, non-contractual data

<b>Caloric value</b>	<b>Vitamin B3</b>
364 kcal	1,5 mg
1.524 kJ	<b>Vitamin B5</b>
<b>Fat</b>	1,6 mg
6,0 g	<b>Vitamin B6</b>
<b>Saturated Fat</b>	0,5 mg
0,6 g	<b>Vitamin C</b>
<b>Monounsaturated fats</b>	4,0 mg
1,4 g	<b>Vitamin D</b>
<b>Polyunsaturated fats</b>	0,0 mg
2,7 g	<b>Vitamin E</b>
<b>Carbohydrates</b>	0,8 mg
60,7 g	<b>Vitamin K</b>
<b>Sugar</b>	< 0,1 mg
10,7 g	<b>Minerals</b>
<b>Protein</b>	<b>per portion</b>
19,3 g	<b>Calcium</b>
<b>Fibre alimentaire</b>	105,0 mg
17,4 g	<b>Copper</b>
<b>Cholesterol</b>	0,8 mg
0,0 mg	<b>Iron</b>
<b>Sodium</b>	6,2 mg
< 0,1 g	<b>Magnesium</b>
<b>Water</b>	115,0 mg
11,5 g	<b>Manganese</b>
<b>Vitamins</b>	2,2 mg
<b>per portion</b>	<b>Phosphorus</b>
<b>Vitamin A</b>	366,0 mg
0,0 mg	<b>Potassium</b>
<b>Vitamin B1</b>	875,0 mg
0,5 mg	<b>Selenium</b>
<b>Vitamin B11</b>	< 0,1 mg
0,6 mg	<b>Zinc</b>
<b>Vitamin B12</b>	3,4 mg
0,0 mg	
<b>Vitamin B2</b>	
0,2 mg	

### Technical Data:

*Cicer arietinum*

**Description:** rich in vegetable proteins and starch (complex carbohydrate), vitamins and minerals. It is also low in fat and cholesterol free.

**Availability:** Worldwide

**Origin :** India- Australia - Türkiye

**Labels:** IFS Food - USDA - ABPA - WHOA  
- ILAC - Organik Tarım

### Informations Packaging :

#### PACKAGING & SHIPPING

Individual Packaging 200g-500g-1Kg-3Kg-5Kg + Carton Box  
Sacks 10-20-50Kg

White Labelling 200g-500g-1Kg-3Kg-5Kg + Sacks 10-20-50Kg  
Euro Palet/ 20ft Container / 40ft Container



# Spices

**CHILLI PEPPER  
OREGANO  
BAY LEAVES**



## Chilli Pepper Powder

**Technical Data:**

*Capsicum*

**Description:** 18 varieties of Chilli peppers of different intensities available in organic or conventional agriculture

**Availability:** Worldwide **Origin :** Türkiye

**Labels:** USDA - UE Organic - Organik Tarim - IFS Food - WHOA

### Our selection of Chilli Pepper Powder:

- Kapya
- Kale
- Kayaca
- Cin
- Charleston
- Sivri
- Sumher
- Konik
- Alep
- Macar
- Urfa
- Isot
- Finni
- Paprika
- Rosemary
- Boule de Turquie
- Arnavut
- Maras

### Informations Packaging:

**PACKAGING &  
SHIPPING**

Sacs 25Kg / 50 Kg - Big Bag 1MT  
White Labelling 20g to 1KG  
Euro Palet/ 20ft Container / 40ft Container



## Chilli Pepper Flakes

**Technical Data:**

*Capsicum*

**Description:** 18 varieties of Chilli peppers of different intensities available in organic or conventional agriculture

**Availability:** Worldwide **Origin :** Türkiye

**Labels:** USDA - UE Organic - Organik Tarim - IFS Food - WHOA

### Our selection of Chilli Pepper Powder:

- Kapya
- Kale
- Kayaca
- Cin
- Charleston
- Sivri
- Sumher
- Konik
- Alep
- Macar
- Urfa
- Isot
- Finni
- Paprika
- Rosemary
- Boule de Turquie
- Arnavut
- Maras

### Informations Packaging:

PACKAGE

Sacs 25Kg / 50 Kg - Big Bag 1MT  
Euro Palet/ 20ft Container / 40ft Container  
White Labelling 20g to 1KG



## Whole Chilli Pepper

### Technical Data:

*Capsicum*

**Description:** 18 varieties of Chilli peppers of different intensities available in organic or conventional agriculture

**Availability:** Worldwide **Origin :** Türkiye

**Labels:** USDA - UE Organic - Organik Tarim - IFS Food - WHOA

### Our selection of Chilli Pepper Powder:

- Kapya
- Kale
- Kayaca
- Cin
- Charleston
- Sivri
- Sumher
- Konik
- Alep
- Macar
- Urfa
- Isot
- Finni
- Paprika
- Rosemary
- Boule de Turquie
- Arnavut
- Maras

### Informations Packaging:

PACKAGE

Sacs 25Kg / 50 Kg - Big Bag 1MT  
Euro Palet/ 20ft Container / 40ft Container  
White Labelling 20g to 1KG



## Bay Leaves

**Technical Data:**

*Laurus nobilis*

**Description:** species of evergreen shrubs of the Lauraceae family.

It is native to the Mediterranean basin

**Availability:** Worldwide

**Origin :** Türkiye

**Labels:** USDA - UE Organic - Organik Tarım - IFS Food - WHOA

### Qualities availables:

- Hand Picked Selected
- Hand Semi Selected
- Semi selected
- Standard Selected
- Bay Leaves Ground

### Informations Packaging :

**PACKAGE**

Carton Box 10-20KG/ Jute Ball 25Kg / PP Ball 25-50Kg /  
PP Bag 50kg /  
Euro Palet/ 20ft Container / 40ft Container  
White Labelling 10g to 1KG





## Dried Oregano

### Technical Data:

*Origanum vulgare*

**Description:** Oregano or Common Oregano is a species of perennial herbaceous plants of the Lamiaceae family very famous in the kitchen.

**Availability:** Worldwide

**Origin :** Türkiye

**Labels:** USDA - UE Organic - Organik Tarim - IFS Food - WHOA

### Informations Packaging:

PACKAGE

Sacs 10-25Kg-50 Kg - Big Bag 1MT  
Euro Palet/ 20ft Container / 40ft Container  
White Labelling 20g to 1KG



# Edible oils & derivatives

SUNFLOWER  
PEANUTS  
OLIVE  
COLZA  
SOY  
MARGARINE



## Sunflower Oil

### Nutritional data for 100g :

*For information only, non-contractual data*

<b>Caloric value</b>	<b>Vitamin B3</b>
884 kcal	0,0 mg
3.701 kJ	<b>Vitamin B5</b>
<b>Fat</b>	0,0 mg
100,0 g	<b>Vitamin B6</b>
<b>Saturated Fat</b>	0,0 mg
9,0 g	<b>Vitamin C</b>
<b>Monounsaturated fats</b>	0,0 mg
57,3 g	<b>Vitamin D</b>
<b>Polyunsaturated fats</b>	0,0 mg
29,0 g	<b>Vitamin E</b>
<b>Carbohydrates</b>	41,1 mg
0,0 g	<b>Vitamin K</b>
<b>Sugar</b>	< 0,1 mg
0,0 g	<b>Minerals</b>
<b>Protein</b>	<b>per portion</b>
0,0 g	<b>Calcium</b>
<b>Fibre alimentaire</b>	0,0 mg
0,0 g	<b>Copper</b>
<b>Cholesterol</b>	0,0 mg
0,0 mg	<b>Iron</b>
<b>Sodium</b>	< 0,1 mg
0,0 g	<b>Magnesium</b>
<b>Water</b>	0,0 mg
0,0 g	<b>Manganese</b>
<b>Vitamins</b>	0,0 mg
<b>per portion</b>	<b>Phosphorus</b>
<b>Vitamin A</b>	0,0 mg
0,0 mg	<b>Potassium</b>
<b>Vitamin B1</b>	0,0 mg
0,0 mg	<b>Selenium</b>
<b>Vitamin B11</b>	0,0 mg
0,0 mg	<b>Zinc</b>
<b>Vitamin B12</b>	0,0 mg
0,0 mg	
<b>Vitamin B2</b>	
0,0 mg	

### Technical Data:

### Description:

Refined Sunflower Oil  
Conventional or Organic

**Availability:** Worldwide

**Origin :** Argentina - Ukrania - Türkiye

**Labels:** IFS Food - USDA - WHOA - ILAC  
- UE Organic - NOP

### Informations Packaging :

#### PACKAGING & SHIPPING

Plastic Bottle 900ml-1l-1.5l-2l-3l-5l-10l + Carton  
White Labelling Plastic or Glass Bottle 900ml-1l-1.5l-2l-3l-5l-10l  
Tank 1000l - 9000l - 27000l  
Euro Palet/ 20ft Container / 40ft Container / Cargo Boat



## Peanuts Oil

### Nutritional data for 100g :

*For information only, non-contractual data*

<b>Caloric value</b>	<b>Vitamin E3</b>
884 kcal	0,0 mg
3.701 kJ	<b>Vitamin B5</b>
<b>Fat</b>	0,0 mg
100,0 g	<b>Vitamin B6</b>
<b>Saturated Fat</b>	0,0 mg
16,9 g	<b>Vitamin C</b>
<b>Monounsaturated fats</b>	0,0 mg
46,2 g	<b>Vitamin D</b>
<b>Polyunsaturated fats</b>	0,0 mg
32,0 g	<b>Vitamin E</b>
<b>Carbohydrates</b>	15,7 mg
0,0 g	<b>Vitamin K</b>
<b>Sugar</b>	< 0,1 mg
0,0 g	<b>Minerals</b>
<b>Protein</b>	<b>per portion</b>
0,0 g	<b>Calcium</b>
<b>Fibre alimentaire</b>	0,0 mg
0,0 g	<b>Copper</b>
<b>Cholesterol</b>	0,0 mg
0,0 mg	<b>Iron</b>
<b>Sodium</b>	< 0,1 mg
0,0 g	<b>Magnesium</b>
<b>Water</b>	0,0 mg
0,0 g	<b>Manganese</b>
<b>Vitamins</b>	0,0 mg
<b>per portion</b>	<b>Phosphorus</b>
<b>Vitamin A</b>	0,0 mg
0,0 mg	<b>Potassium</b>
<b>Vitamin B1</b>	0,0 mg
0,0 mg	<b>Selenium</b>
<b>Vitamin B11</b>	0,0 mg
0,0 mg	<b>Zinc</b>
<b>Vitamin B12</b>	< 0,1 mg
0,0 mg	
<b>Vitamin B2</b>	
0,0 mg	

### Technical Data:

### Description:

Peanuts Oil

Conventional or Organic

**Availability:** Worldwide

**Origin :** India - USA - Nigeria

**Labels:** Labels: IFS Food - USDA -  
WHOA - ILAC - NOP

### Informations Packaging :

Plastic Bottle 900ml-1l-1.5l-2l-3l-5l-10l + Carton

White Labelling Plastic or Glass Bottle 900ml-1l-1.5l-2l-3l-5l-10l

Tank 1000l - 9000l - 27000l

**PACKAGING &  
SHIPPING**

Euro Palet/ 20ft Container / 40ft Container / Cargo Boat



## Colza Oil

### Nutritional data for 100g :

*For information only, non-contractual data*

<b>Caloric value</b>	<b>Vitamin B3</b>
884 kcal	0,0 mg
3.701 kJ	<b>Vitamin B5</b>
<b>Fat</b>	0,0 mg
100,0 g	<b>Vitamin B6</b>
<b>Saturated Fat</b>	0,0 mg
7,4 g	<b>Vitamin C</b>
<b>Monounsaturated fats</b>	0,0 mg
63,3 g	<b>Vitamin D</b>
<b>Polyunsaturated fats</b>	0,0 mg
28,1 g	<b>Vitamin E</b>
<b>Carbohydrates</b>	17,5 mg
0,0 g	<b>Vitamin K</b>
<b>Sugar</b>	< 0,1 mg
0,0 g	<b>Minerals</b>
<b>Protein</b>	<b>per portion</b>
0,0 g	<b>Calcium</b>
<b>Fibre alimentaire</b>	0,0 mg
0,0 g	<b>Copper</b>
<b>Cholesterol</b>	0,0 mg
0,0 mg	<b>Iron</b>
<b>Sodium</b>	0,0 mg
0,0 g	<b>Magnesium</b>
<b>Water</b>	0,0 mg
0,0 g	<b>Manganese</b>
<b>Vitamins</b>	0,0 mg
<b>per portion</b>	<b>Phosphorus</b>
<b>Vitamin A</b>	0,0 mg
0,0 mg	<b>Potassium</b>
<b>Vitamin B1</b>	0,0 mg
0,0 mg	<b>Selenium</b>
<b>Vitamin B11</b>	0,0 mg
0,0 mg	<b>Zinc</b>
<b>Vitamin B12</b>	0,0 m
0,0 mg	
<b>Vitamin B2</b>	
0,0 mg	

### Technical Data:

### Description:

Colza Oil

Conventional or Organic

**Availability:** Worldwide

**Origin :** Canada - India - Allemagne - France

**Labels:** IFS Food - USDA - WHOA - ILAC -UE

Organic - NOP

### Informations Packaging :

#### PACKAGING & SHIPPING

Plastic Bottle 900ml-1l-1.5l-2l-3l-5l-10l + Carton  
 White Labelling Plastic or Glass Bottle 900ml-1l-1.5l-2l-3l-5l-10l  
 Tank 1000l - 9000l - 27000l  
 Euro Palet/ 20ft Container / 40ft Container / Cargo Boat



## Olive Oil

### Nutritional data for 100g :

*For information only, non-contractual data*

<b>Caloric value</b>	<b>Vitamin B3</b>
884 kcal	0,0 mg
3.701 kJ	<b>Vitamin B5</b>
<b>Fat</b>	0,0 mg
100,0 g	<b>Vitamin B6</b>
<b>Saturated Fat</b>	0,0 mg
13,8 g	<b>Vitamin C</b>
<b>Monounsaturated fats</b>	0,0 mg
73,0 g	<b>Vitamin D</b>
<b>Polyunsaturated fats</b>	0,0 mg
10,5 g	<b>Vitamin E</b>
<b>Carbohydrates</b>	14,3 mg
0,0 g	<b>Vitamin K</b>
<b>Sugar</b>	< 0,1 mg
0,0 g	<b>Minerals</b>
<b>Protein</b>	<b>per portion</b>
0,0 g	<b>Calcium</b>
<b>Fibre alimentaire</b>	1,0 mg
0,0 g	<b>Copper</b>
<b>Cholesterol</b>	0,0 mg
0,0 mg	<b>Iron</b>
<b>Sodium</b>	0,6 mg
< 0,1 g	<b>Magnesium</b>
<b>Water</b>	0,0 mg
0,0 g	<b>Manganese</b>
<b>Vitamins</b>	0,0 mg
<b>per portion</b>	<b>Phosphorus</b>
<b>Vitamin A</b>	0,0 mg
0,0 mg	<b>Potassium</b>
<b>Vitamin B1</b>	1,0 mg
0,0 mg	<b>Selenium</b>
<b>Vitamin B11</b>	0,0 mg
0,0 mg	<b>Zinc</b>
<b>Vitamin B12</b>	0,0 mg
0,0 mg	
<b>Vitamin B2</b>	
0,0 mg	

### Technical Data:

### Description:

Extra virgin olive oil (Virgin)

Virgin olive oil (Virgin)

Olive Oil (Mixture of Refined and Virgin)

Conventional or Organic **Availability:**

Worldwide

**Origin :** Türkiye - Tunisia

**Labels:** Labels: IFS Food - USDA - WHOA - ILAC  
- Organik Tarim - UE Organic - NOP

### Informations Packaging :

#### PACKAGING & SHIPPING

Plastic or Glass Bottle 900ml-1l-1.5l-2l-3l-5l + Carton  
White Labelling Plastic or Glass Bottle 900ml-1l-1.5l-2l-3l-5l  
Tank 1000l - 9000l - 27000l  
Euro Palet/ 20ft Container / 40ft Container / Cargo Boat



# Margarine

## Nutritional data for 100g :

*For information only, non-contractual data*

<b>Caloric value</b>	<b>Vitamin B3</b>
717 kcal	< 0,1 mg
3.002 kJ	<b>Vitamin B5</b>
<b>Fat</b>	0,0 mg
80,7 g	<b>Vitamin B6</b>
<b>Saturated Fat</b>	< 0,1 mg
15,2 g	<b>Vitamin C</b>
<b>Monounsaturated fats</b>	0,2 mg
38,9 g	<b>Vitamin D</b>
<b>Polyunsaturated fats</b>	0,0 mg
24,3 g	<b>Vitamin E</b>
<b>Carbohydrates</b>	9,0 mg
0,7 g	<b>Vitamin K</b>
<b>Sugar</b>	< 0,1 mg
0,0 g	<b>Minerals</b>
<b>Protein</b>	<b>per portion</b>
0,2 g	<b>Calcium</b>
<b>Fibre alimentaire</b>	3,0 mg
0,0 g	<b>Copper</b>
<b>Cholesterol</b>	0,0 mg
0,0 mg	<b>Iron</b>
<b>Sodium</b>	< 0,1 mg
< 0,1 g	<b>Magnesium</b>
<b>Water</b>	3,0 mg
16,5 g	<b>Manganese</b>
<b>Vitamins</b>	0,0 mg
<b>per portion</b>	<b>Phosphorus</b>
<b>Vitamin A</b>	5,0 mg
0,8 mg	<b>Potassium</b>
<b>Vitamin B1</b>	18,0 mg
< 0,1 mg	<b>Selenium</b>
<b>Vitamin B11</b>	0,0 mg
< 0,1 mg	<b>Zinc</b>
<b>Vitamin B12</b>	0,0 mg
< 0,1 mg	
<b>Vitamin B2</b>	
< 0,1 mg	

### Technical Data:

### Description:

Hydrogenated Margarine

Non-Hydrogenated Margarine

**Availability:** Worldwide

**Origin :** Indonésie

**Labels:** Labels: IFS Food - USDA -  
WHOA - ILAC

### Informations Packaging :

#### PACKAGING & SHIPPING

Individual Packaging 200g-250g-500g-1Kg + Carton  
Bucket 5Kg - 10Kg  
White Labelling 200g-250g-500g-1Kg + Bucket 5-10KG  
Euro Palet/ 20ft Container / 40ft Container / Cargo Boat



# Dairy Products

**LAIT EN POUDRE  
FROMAGES  
YAOURTS**





## Powdered milk

### Technical Data:

### Description:

Dried milk powder

Skimmed milk

Semi-skimmed milk

**Availability:** Worldwide

**Origin :** India - Brazil - USA

**Labels:** Labels: IFS Food - USDA -  
ABPA - WHOA - ILAC - NOP

### PACKAGING & SHIPPING

Individual Packaging 1Kg-3Kg-5Kg + Carton Box  
Bag 10-20-50Kg

White Labelling 1Kg-3Kg-5Kg + Bag 10-20-50Kg  
Euro Palet/ 20ft Container / 40ft Container / Cargo Boat



## Fromages

**Technical Data:**

**Description:**

A selection of a wide variety of different cheeses

**Availability:** Worldwide

**Origin :** Türkiye

**Labels:** Labels: IFS Food - USDA  
- WHOA - ILAC - Organik Tarım  
- UE Organic - NOP

### Varieties of Cheeses Available :

- . TULUM & WHITE CHEESE
- . COW TULUM CHEESE IN TIN
- . SHEEP TULUM CHEESE IN TIN
- . GOAT TULUM CHEESE IN TIN
- . THRACE COW WHITE CHEESE (HARD)
- . THRACE COW WHITE CHEESE (CREAM)
- . COW WHITE CHEESE (MEDIUM HARD)
- . SHEEP WHITE CHEESE
- . GOAT WHITE CHEESE
- . FRY-BOX BOILED HIGH TEMPERATURE WHITE CHEESE
- . HIGH TEMP. BOILED WHITE CHEESE (WITH BLUE)
- . HIGH TEMP. BOILED WHITE CHEESE
- . HIGH TEMP. BOILED WHITE CHEESE (WITH PINK)
- . VILLAGE CHEESE
- . SEPHERD CHEESE
- . FULL FAT SEPHERD CHEESE (WITHOUT SALT)
- . PICKLED CHEESE
- . PICKLED CHEESE FOR TURKISH BAGEL
- . CREAM CHEESE
- . CURD CHEESE SALTED
- . CURD CHEESE SWEET
- . TRIPLE REGIONAL TASTE
- . MİNK LEZZETLER CHEESE
- . LAVAŞ CHEESE
- . ANTEP CHEESE
- . KOLOT CHEESE
- . COTTAGE CHEESE IN BUCKET
- . COTTAGE CHEESE
- . CHEDDAR CHEESE
- . FULL FAT CHEDDAR CHEESE
- . TİREMİS HALF FAT CHEDDAR CHEESE
- . TİREMİS BLUE HALF FAT CHEDDAR CHEESE
- . HALF FAT SLICED CHEDDAR CHEESE
- . SLICED CHEDDAR
- . GRATER MOZARELLA CHEESE
- . DERİ TULUM CHEESE
- . MUD CHEESE
- . CHERKES CHEESE
- . SOOTY CHERKES CHEESE
- . ERZİNCAN TULUM CHEESE
- . CEMALZADE CRUSHING CHEESE
- . DENİZLİ BLACK CUMIN CHEESE
- . OBRUK CHEESE
- . MUSTY ÇEÇİL CHEESE (ERZURUM TYPE WITH STRING)
- . MILD CREAM CHEESE
- . ÇEÇİL CHEESE
- . BRAIDED CHEESE
- . DİL CHEESE
- . OTLU KÖY CHEESE
- . HELLİM CHEESE
- . SPICED SEPET CHEESE
- . SEPET -MİHALIÇ CHEESE
- . GRAVYER CHEESE
- . OLD CHEDDAR CHEESE

**Informations Packaging :** Consult us



## Yoghurts & Butters

**Technical Data:**

**Description:**

Pasteurized fresh yogurts

**Availability:** Worldwide

**Origin :** Türkiye

**Labels:** Labels: IFS Food - USDA -  
WHOA - ILAC - Organik Tarım -  
UE Organic - NOP

**Packaging:** Nous contacter

### YOGURTS

- . COW YOGURT
- . CUP COW YOGURT
- . COW YOGURT HOMOGENEOUS
- . TIREMİS HOMOGENEOUS YOGURT
- . STRAINED KESE YOGURT
- . TIREMİS STRAINED KESE YOGURT
- . STRAINED KESE YOGURT
- . AYRAN

### BUTTERS & CREAMS

- . BUTTERFAT
- . BUTTERFAT VILLAGE TYPE
- . BUTTERFAT ROLLER
- . BAĞIRSAK BUTTERFAT
- . PASTEURISED CREAM
- . KAJMAK

**Informations Packaging :** Nous consulter



# Cans

**SARDINES  
TUNA  
BEEF  
CHICKEN  
CHORIZO  
VEGETABLES  
FRUITS**



## Sardine cans

### Technical Data:

### Description:

Easy and practical, canned sardines will allow the renewal of cells and more particularly the renewal of muscle mass

- Sardines in sunflower oil
- Sardines in olive oil
- Sardines with tomato
- Sardines in lemon juice

**Availability:** Worldwide

**Origin :** France - Maroc - Chine - Spain

**Labels:** Labels: Labels: IFS Food - USDA -  
WHOA - ILAC - FAO - UE Organic - NOP

### Informations Packaging :

**PACKAGING &  
SHIPPING**

Tin can Individual Packaging  
White Labelling Tin Can Individual Packaging  
Euro Palet/ 20ft Container / 40ft Container

# Tuna Cans



## Technical Data:

### Description:

Easy and practical, it is the richest canned fish in Proteins with its 30g of Proteins/100g. It is also rich in Vitamin D and Phosphorus (bones), DHA and antioxidants (cardiovascular system), and Group B Vitamins (nervous system).

- Tuna in oil
- Natural tuna

• Flaked tuna **Availability:**  
Worldwide

**Origin :** France - Maroc - Chine - Spain

**Labels:** Labels: Labels: IFS Food - USDA - WHOA - ILAC - FAO - UE Organic - NOP

## Informations Packaging :

PACKAGING &  
SHIPPING

Tin can Individual Packaging  
White Labelling Tin Can Individual Packaging  
Euro Palet/ 20ft Container / 40ft Container



## Beef Cans

### Technical Data:

#### **Description:**

Canned beef easy to use and practical.

**Availability:** Worldwide

**Origin :** Brazil - USA

**Labels:** IFS Food - USDA - OIA -  
ABPA - WHOA - ILAC - Halal - Kosher

### Informations Packaging :

#### PACKAGING & SHIPPING

Tin can Individual Packaging  
White Labelling Tin Can Individual Packaging  
Euro Palet/ 20ft Container / 40ft Container



## Chicken Cans

### Technical Data:

#### **Description:**

Canned chicken meat, easy to use and practical.

\*Also available in turkey

**Availability:** Worldwide

**Origin :** Brazil - USA

**Labels:** IFS Food - USDA - OIA - ABPA - WHOA - ILAC - Halal - Kosher

### Informations Packaging :

**PACKAGING &  
SHIPPING**

Tin can Individual Packaging  
White Labelling Tin Can Individual Packaging  
Euro Palet/ 20ft Container / 40ft Container





## Chorizo in preserves

### Technical Data:

#### **Description:**

Canned whole chorizos, easy to use and practical.

Available in several intensities of spiciness.

**Availability:** Worldwide

**Origin :** Brazil - Spain - Portugal

**Labels:** IFS Food - USDA - OIA - ABPA - WHOA - ILAC

### Informations Packaging :

#### PACKAGING & SHIPPING

Tin can Individual Packaging  
White Labelling Tin Can Individual Packaging  
Euro Palet/ 20ft Container / 40ft Container



## Vegetables in cans

### Technical Data:

**Description:** Vegetables are an essential staple of a healthy diet. Canned vegetables allow you to enjoy the nutritional value of your favorite vegetables without having to wash and prepare them.

**Availability:** Worldwide

**Origin :** Brazil - USA - Europa - Türkiye

**Labels:** IFS Food - USDA - ABPA - WHOA - ILAC

### Liste des produits:

- . Asparagus, canned
- . Beets, canned
- . Capers, canned
- . Carrots, canned
- . Grated carrots, canned
- . Mushrooms, canned
- . Brussels sprouts, canned
- . Pumpkin, canned
- . hearts of palm
- . Tomato paste, canned
- . Crookneck squash, canned
- . Pickles, canned
- . Spinach, canned
- . Turnip greens, canned
- . Grape leaves, canned
- . White beans, canned
- . Black beans, canned
- . Pinto beans, canned
- . Kidney beans, canned
- . Canned Flageolet Beans
- . Green Beans, canned
- . Hominy, canned
- . Tomato juice with tomatoes, canned
- . Lentils, canned
- . Mixed vegetables, canned
- . Corn, canned
- . Onions, canned
- . Black olives, canned
- . Green olives, canned
- . Sweet potatoes, canned
- . Peas & carrots, canned
- . Peas & onions, canned
- . Red sweet pepper, canned
- . Green sweet pepper, canned
- . Jalapeno pepper, canned
- . Peppers, canned
- . Red bell pepper, canned
- . Green pepper, canned
- . Potatoes, canned
- . Tomato puree, canned
- . Bolognese sauce, canned
- . Sun-dried tomatoes in oil, canned
- . Tomatoes, canned

**Informations Packaging :** Contact us



## Canned Fruits

### Technical Data:

### Description:

Cans Syrup Fruits **Availability:**  
Worldwide **Origin :** Brazil - USA  
- Türkiye **Labels:** IFS Food -  
USDA - ABPA - WHOA - ILAC

### List of Canned Fruits:

- Apple
- Watermelon
- Apricot
- Sin
- Pear
- Mango
- Pineapple
- Kiwi
- Fig
- Mirabelle plum
- Strawberry
- Lemon
- Rhubarb
- Cassis
- Blueberry
- Fruit of the forest
- Mures
- Passion fruit
- Currant
- Plum
- Cherry
- Cocktail
- Multi-fruit



## Survival Rations

### Technical Data:

### Description:

Military Survival Rations

**Availability:** Worldwide

**Origin :** Europa **Labels:**  
IFS Food - USDA WHOA -  
ILAC

### Content of the standard 24H ration:

#### Breakfast

- 2 x instant coffees 2gr
- 1 x sweet biscuit 200gr
- 2 x Sugars 6gr

- 1 x sweet fruit 20gr

#### Lunch

- 1 x dehydrated soup 66gr
- 1x chicken with peas 415gr
- 1x canned meat 80gr
- 1x juice 200ml
- 1x nougat 30gr

#### Diner

- 1x bolognese pasta 415gr
- 1x chocolate bar 41.5gr
- 1x juice 200ml
- 1x Water and salt cookie 125gr

#### Food component

- 1x isotonic drink 20gr

#### No-food component

- 2x pastilles purificatrices d'eau
- 3x comprimés inflammables
- 1x appareil de chauffage
- 1x boîte d'allumettes
- 1x paquet de lingettes
- 1x kit de couverts (couteau, fourchette, cuillère)
- 1x sac poubelle
- 1x note d'information



# Luxury Products

Ham  
Chilli Pepper  
Fresh Fish  
Live Crustaceans  
Living Shells  
Live Molluscs



## Iberian charcuterie

**Technical Data:**

**Description:**

Selection of exceptional Iberian charcuterie products

**Availability:** Worldwide **Origin**  
: Spain - Portugal **Labels:** USDA  
- IFS - Calicer - International  
Cuspide

### Our selection:

#### Jamon

- Iberico
- Bodega
- Matanza

#### Paleta

- Iberico
- Matanza

#### Chorizo

- Iberico
- Atado la Pepona

#### Lomo:

- Iberico
- Serrano

#### Salchichon

- Iberico
- Serrano

#### Cecina

- Cabalo
- Vaca

#### Adobados

- Costilla
- Panceta Adobada

#### Delicias

- Morcon Iberico
- Lomito Iberico
- Lengua Iberica
- Torreznos

#### Frescos

- Cerdo blanco
- Cerdo Iberico
- Ternera

Informations Packaging : Contact Us



## Exceptional Millesimed Organic Chilli Peppers in Powder or Flakes

**Technical Data:**

*Capsicum*

**Description:** Millesimes of organic Turkish chilli peppers, grown, selected, picked, matured, dried and ground with artisanal method.

**Availability:** Worldwide **Origin :** Türkiye

**Labels:** USDA - UE Organic - Organik Tarim - IFS Food - WHOA



### CIN - Volcanic Chilli Pepper

The fine and exquisite Cin chilli has a high intensity, with a score of 150,000 on the Scoville scale, making it arguably one of the strongest chillies found in traditional Turkish cuisine. . With its vegetal notes and aromas of dried fruits, this pepper penetrates the heart of your palate and reveals its volcanic character.



### KAPYA - Vegetarian Chilli Pepper

Kapya pepper is a vegetarian variety typical of Turkish cuisine that scores less than 100 on the Scoville scale, which places it below paprika in terms of intensity. Let yourself be surprised by its sweet taste and its attractive aroma that will remind you of dried tomatoes, with subtle notes of chocolate as a final touch.



### KAYACA - Torrid Chilli Pepper

Kayaca is a hot pepper variety, traditional in Turkish culture, with a heat level of around 50,000 on the Scoville scale, similar to Tabasco. This spicy pepper has a fruity aroma, with hints of citrus fruits, whose spiciness and unequalled identity will delight lovers of chilli.



### KALE - Warm Chilli Pepper

The Kale variety is certainly the tastiest of all Turkish cuisine, amazing and refined, it is highly sought after and has won many competitions in Turkey. This exceptional pepper has a score of around 3000 on the Scoville scale, equivalent to the Espellete pepper. Its fruity taste, combined with aromas of hay, as well as a slight bitterness and a warm spiciness are the strength of this king pepper, fleshy and juicy.

**Informations Packaging :** Nous consulter



## Fresh Fish

**Technical Data:**

**Description:** A selection of the best fresh fish from Brittany

**Availability:** Worldwide

**Origin :** Europa

**Labels:** USDA - IFS - FAO - MSC - ILAC - Pavillon France- Bar de Ligne - Label Rouge

### Our selection of fish:

Bar de Ligne



Yellow Pollack



Gilthead Bream



Pink Bream



Porgy



Hake



Red Mullet



Red Gurnard



Gurnard Camard



John Dory



Ray (Wing)



Plaice



Monkfish (Tail)



Turbot Fish



Brill Fish



Sole Fish



Limande Sole



Codfish



**Informations Packaging :** Contact Us





## Live Crustaceans

### Technical Data:

**Description:** Exceptional crustaceans caught in the Atlantic

**Availability:** Worldwide

**Origin :** Europa - West Africa

**Labels:** USDA - IFS - FAO - MSC  
- ILAC - Pavillon France- Label Rouge

### Our selection of crustaceans:

Langouste Royale



Langouste Rose



European Lobster



Brown Crab



Spider Crab



Informations Packaging : Contact Us



## Live Shells & Molluscs

**Technical Data:**

**Description:**

Selection of first choice shellfish and molluscs

**Availability:** Worldwide

**Origin :** France

**Labels:** USDA - IFS - FAO - Label Rouge - MSC - ILAC

### Our selection:

Clams



sea urchins



Whelks



St Jacques



Oysters



Goose barnacles



**Informations Packaging :** Contact Us

# Logistics & Packaging

We offer you suitable solutions for transporting your products in optimal and multi-temperature conditions.

Our optimized logistics chain allows you to extend the life of foodstuffs and guarantee good preservation and the freshness of food products.

## Organisation

**Organize** transport from production sites and prepare roadmaps

**Manage** documentary and customs operations: Inspections, classification of goods, import and export declarations, customs inspections, etc.

## Management

## Tracking

**Transport** the goods to our customers' warehouses and provide them with real-time shipment tracking

We leave you **the choice to decide** the methods and modes of transport of your goods whether air, sea, rail or road..

## Transport

# Logistics et Packaging

We offer various types of packaging for your products adapted to your needs and your quantities.

Our primary packaging aims to guarantee the **good conservation and quality** of the product, as such we only use materials authorized by the **Food CODEX**



**Quality**

**Handling**



The products are then generally stored in **boxes or bags, of different sizes** according to the customer's requests.

We also offer delivery in **Big Bags, Tanks and Bulk, by Truck or BatWater** for certain types of products..



**Big Volumes**

**Ad Hoc**



Finally, we offer **Custom or White Labeling** solutions for our customers with partners specialized in this type of service..

# Payment

Accepts various professional instruments for the payment of your goods:

## EUROPEAN AND INTERNATIONAL TRANSFERS

Bank transfer is an easy-to-use solution to pay for goods. We accept two types of transfers:



- **SEPA Transfer**
- **SWIFT Transfer**

## TRADING EFFECTS

Like bank transfers, trade bills are easy-to-use payment instruments.



- **Bill of exchange**
- **Promissory note**

## DOCUMENTARY LETTERS

These popular payment techniques in the field of international trade make it possible to secure financial transactions.



**Documentary Letters:**

- **Revocable**
- **Irrevocable**
- **Revolving**
- **Transferable**
- **red-clause**

# Certificates & Labels

